

Claim of Beneficial Use Points of Appropriation

Transfer T-11343 (Cancelled Certificate 86244)

Township 15 South, Range 13 East (W.M.)

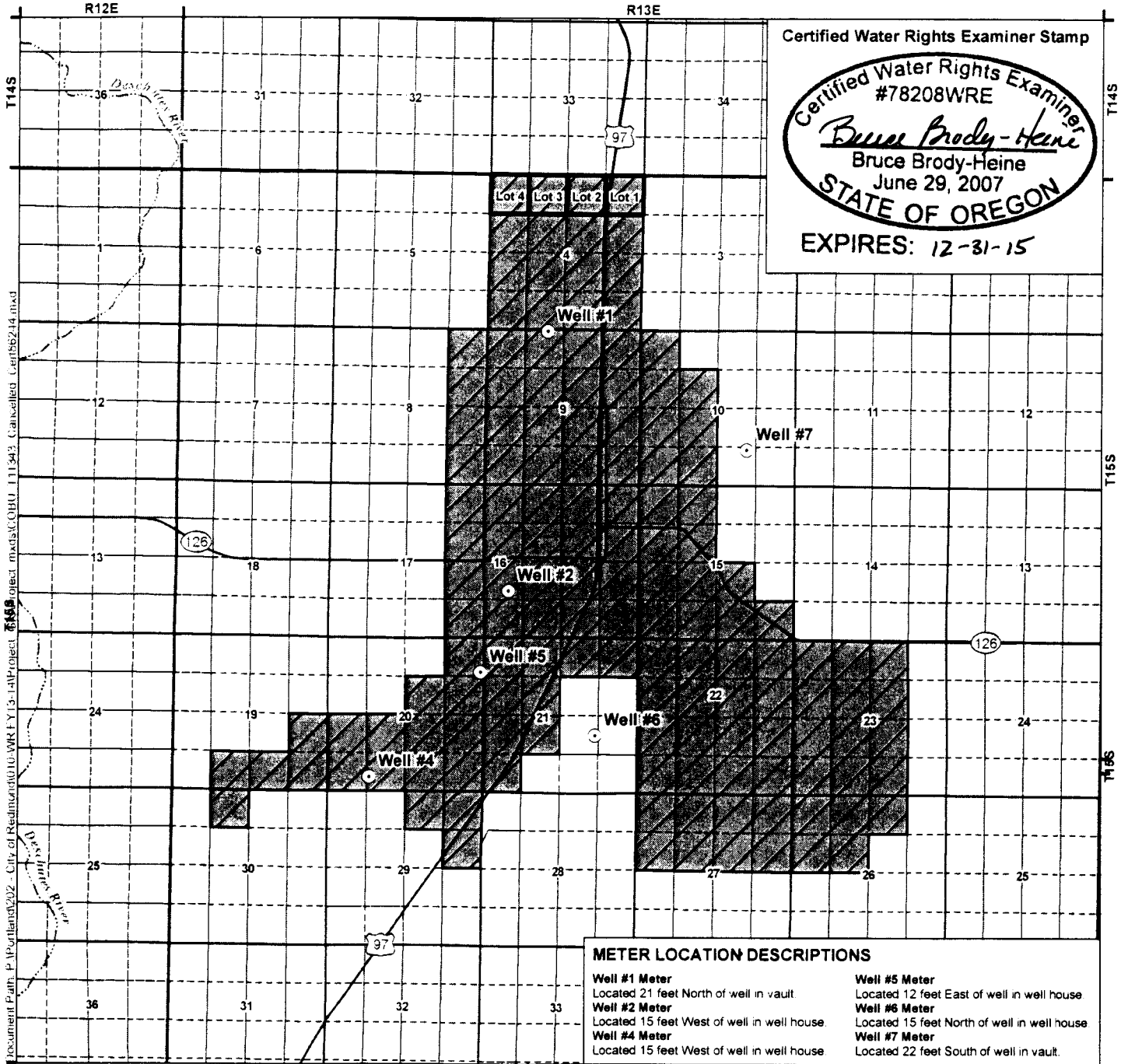

Certified Water Rights Examiner Stamp

Certified Water Rights Examiner
#78208WRE
Bruce Brody-Heine
Bruce Brody-Heine
June 29, 2007
STATE OF OREGON
EXPIRES: 12-31-15

METER LOCATION DESCRIPTIONS

Well #1 Meter Located 21 feet North of well in vault	Well #5 Meter Located 12 feet East of well in well house
Well #2 Meter Located 15 feet West of well in well house.	Well #6 Meter Located 15 feet North of well in well house
Well #4 Meter Located 15 feet West of well in well house	Well #7 Meter Located 22 feet South of well in vault.

LEGEND

- Point of Appropriation (POA)
- Place of Use (POU)

POA LOCATION DESCRIPTIONS

Well #1
NE 1/4 NW 1/4 Section 9, Township 15 South, Range 13 East (W.M.); South 83° 30' West; 546 feet from the North 1/4 Corner of Section 9

Well #2
NW 1/4 SW 1/4 Section 16, Township 15 South, Range 13 East (W.M.); North 27° 24' East; 1,800 feet from the SW Corner of Section 16

Well #4
SE 1/4 SW 1/4 Section 20, Township 15 South, Range 13 East (W.M.); North 82° 41' West; 3,945 feet from the SE Corner of Section 20

Well #5
NE 1/4 NE 1/4 Section 20, Township 15 South, Range 13 East (W.M.); South 5° 48' West; 1,200 feet from the NE Corner of Section 20

Well #6
NW 1/4 SE 1/4 Section 21, Township 15 South, Range 13 East (W.M.); North 35° 38' 4" West; 2,443.94 feet from the SE Corner of Section 21

Well #7
SW 1/4 SE 1/4 Section 10, Township 15 South, Range 13 East (W.M.); 1,210 feet North and 1,640 feet West from the SE Corner of Section 10

Disclaimer
This map was prepared for the purpose of identifying the location of a water right only and it is not intended to provide legal dimensions or location of property ownership lines

Map Notes
Date: February 17, 2014
Data Sources: OWRD, OGIC, ESRI
Prepared By: GSI Water Solutions, Inc.

