

T13S R28E W.M.

RECEIVED

SEP 23 1999

WATER RESOURCES DEPT.  
SALEM, OREGON



FINAL PROOF SURVEY

UNDER  
TRANSFER NO. 7419

SPECIAL ORDER VOL. 52, PAGES 753 - 758

IN NAME OF

JAMES DOVENBERG, STANLEY POWELL, LAWRENCE WYLLIE  
GERALD RUSSELL, TOM YATES, EVAN SHERMAN

BY

BAGETT, GRIFFITH & BLACKMAN  
P.O. BOX 476  
JOHN DAY, OR. 97845

SEPTEMBER 13, 1999

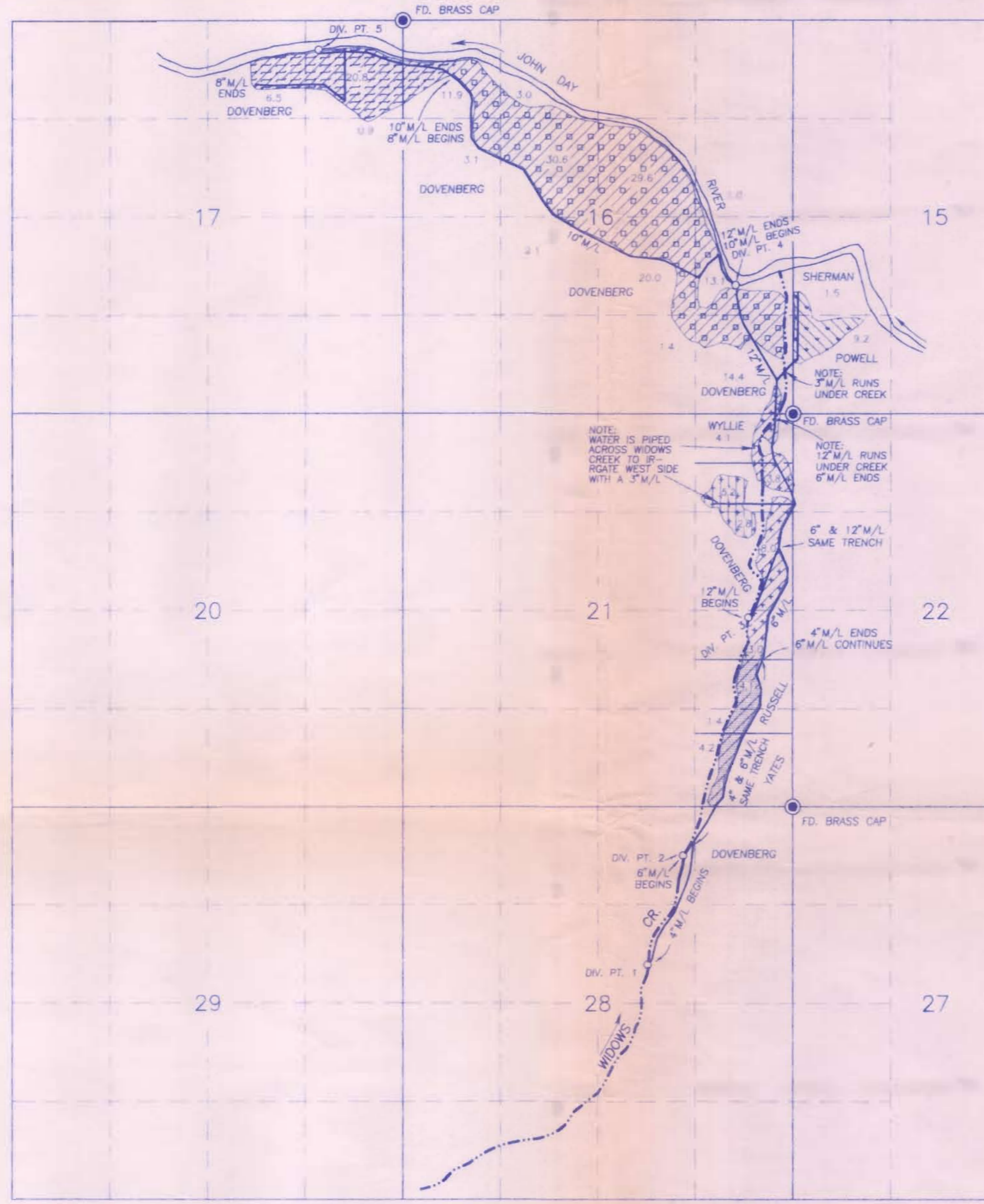
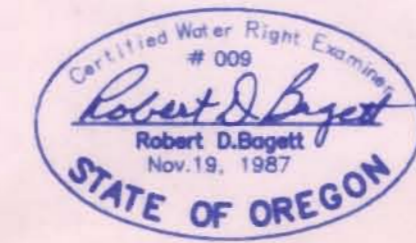

- WIDOWS CREEK
- MAIN LINE (M/L)
- [Hatched pattern] C-24935
- [Hatched pattern] C-25037
- [Hatched pattern] C-56415
- [Hatched pattern] IRRIGATED FROM DIV. PT. 1
- [Hatched pattern] IRRIGATED FROM DIV. PT. 2
- [Hatched pattern] IRRIGATED FROM DIV. PT. 3
- [Hatched pattern] IRRIGATED FROM DIV. PT.'S 3 AND/OR 4
- [Hatched pattern] IRRIGATED FROM DIV. PT.'S 4 AND/OR 5

Div. Pt. 1 is 2130' S. and 1950' W. of the NE cor. Sec.28  
 Div. Pt. 2 is 660' S. and 1470' W. of the NE cor. Sec.28  
 Div. Pt. 3 is 2540' N. and 590' W. of the SE cor. Sec.21  
 Div. Pt. 4 is 1730' N. and 780' W. of the SE cor. Sec.16  
 Div. Pt. 5 is 500' S. and 1140' W. of the NW cor. Sec.16

Div. Pt. 1 is to irrigate Yates and Russell in Sec. 21.  
 Div. Pt. 2 is to irrigate Dovenberg in Sec. 16 and also Dovenberg and Wyllie in Sec. 21.  
 Div. Pt. 3 is to irrigate Dovenberg in Sec. 16 and also Powell and Sherman in Sec. 15.  
 Div. Pt. 4 is to irrigate Dovenberg in Sec.'s 16 and 17.  
 Div. Pt. 5 is to irrigate Dovenberg in Sec.'s 16 and 17.

NOTE: The preparation of this map was for the purpose of identifying the location of the proposed water right and has no intent to provide dimensions or location of property ownership lines. Location information shown hereon was furnished by the applicant.