

RECEIVED

SEP 10 1999

WATER RESOURCES DEPT.
SALEM, OREGON

FINAL PROOF MAP
Sections 30 & 31, T.38S. R.20E., W.M.
Lake County, Oregon
Tax Lot 6001
T-8241

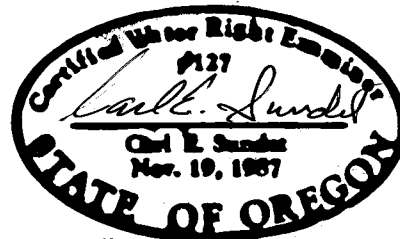
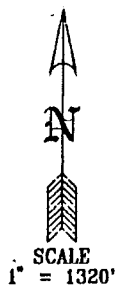

Renews 6/30/00

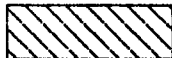
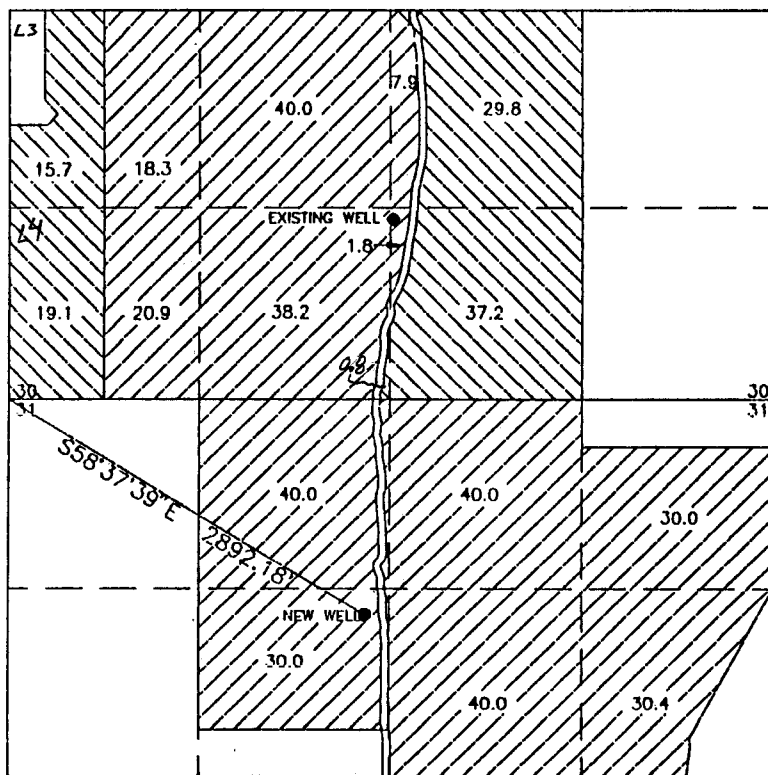

AUTHORIZED AREA IRRIGATED
G-9165 PRIMARY



AUTHORIZED AREA IRRIGATED
G-9165 SUPPLEMENTAL

EXISTING WELL IS LOCATED 1240' NORTH & 2620' WEST
FROM THE SOUTHEAST CORNER OF SECTION 30

ADDITIONAL POINT OF APPROPRIATION (WELL) IS LOCATED
S58°37'39\"/>

PREPARED FOR: BILL BOTELHO
PREPARED BY: SUNDET & ASSOCIATES
P.O. BOX 1228
LAKEVIEW, OR 97630
(541) 947-3293
AUGUST 1999 DR #10199FP

This map is for the purpose of identifying the location
of the water right only and is not intended to provide
the location of property ownership lines.

Added gov lot #s and 0.8 acre notation in SESW AC/PRD