

# FINAL PROOF MAP

OCT 13 2010

TO TRANSFER RIGHTS AND  
CHANGE POINT OF DIVERSION  
FOR T-10140  
ROBERT M. COOK

TOWNSHIP 14 SOUTH, RANGE 3 WEST, SECTION 30, W.M. TAX LOTS: 100, AND 200  
TOWNSHIP 14 SOUTH RANGE 4 WEST, SECTION 25, W.M. TAX LOT: 400  
ALL IN LINN COUNTY, OREGON

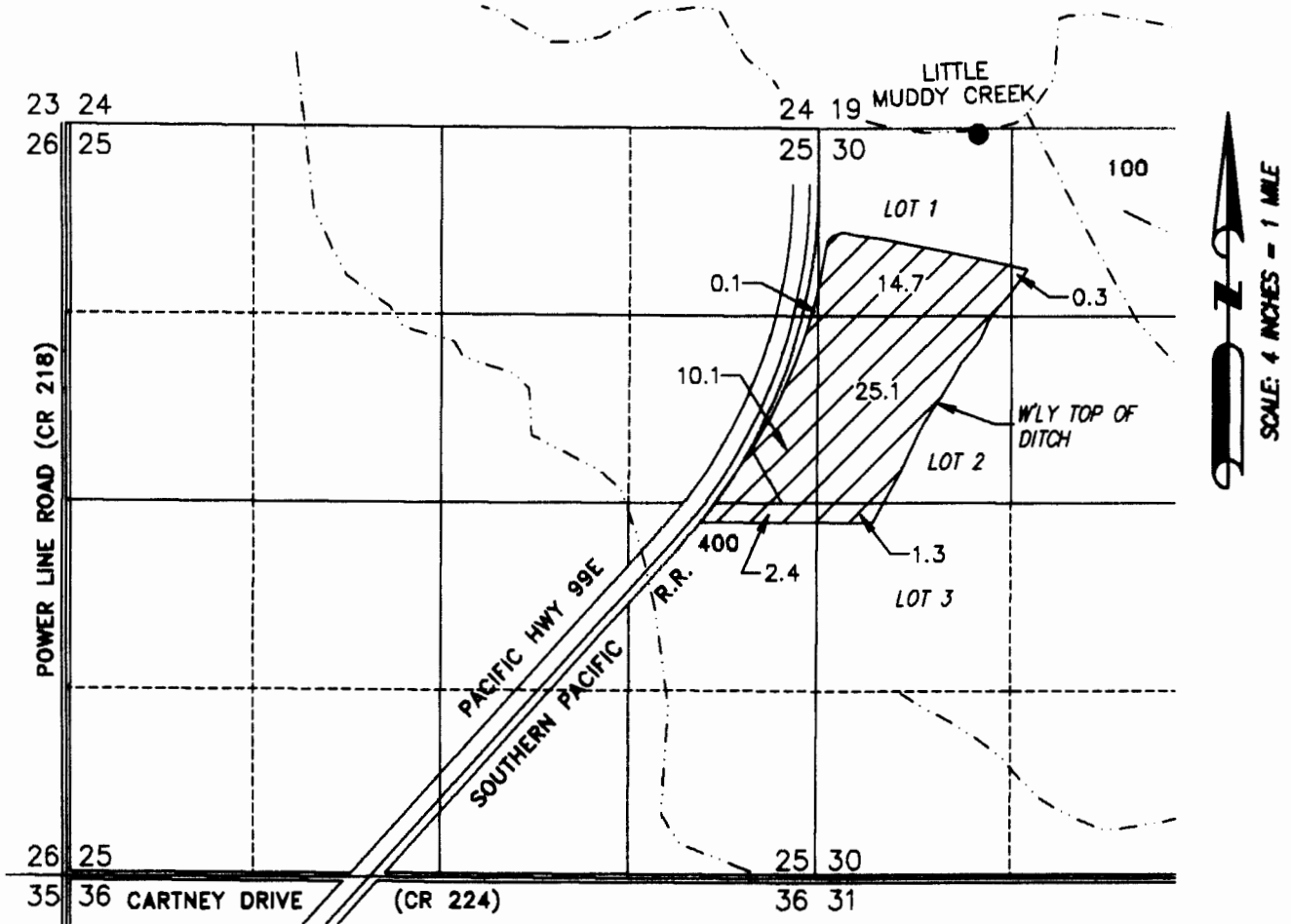

RENEWAL DATE: 12/31/2010



54.0 ACRES FROM  
S-17510 (CERT# 78881)  
TRANSFERRED, AS SHOWN.

● **POD**  
LOCATED IN THE NW 1/4 NW 1/4 SECTION  
30 AND 1120 EAST AND 40 FEET SOUTH  
FROM THE NW CORNER OF SECTION 30.

THIS MAP IS FOR THE PURPOSE OF  
LOCATING A WATER RIGHT ONLY AND HAS  
NO INTENT TO PROVIDE LEGAL DIMENSIONS  
OR THE LOCATION OF PROPERTY LINES

PREPARED FOR:

ROBERT M. COOK  
32041 CARTNEY DRIVE  
HARRISBURG, OR 97446

PREPARED BY:



ALL POINTS ENGINEERING AND SURVEYING, INC.  
P.O. BOX 767 (CRR) TERREBONNE, OR 97760  
(541) 548-5833  
www.APEandS.com