

FINAL PROOF MAP

TO CHANGE PLACE OF USE
FOR T-6871
SILVER LAKE IRRIGATION DISTRICT
TOWNSHIP 28 SOUTH, RANGE 14 EAST, SECTION 25, W.M.
TAX LOT: 2800

RECEIVED

FEB 2 9 2012

WATER RESOURCES DEPT
SALEM, OREGON

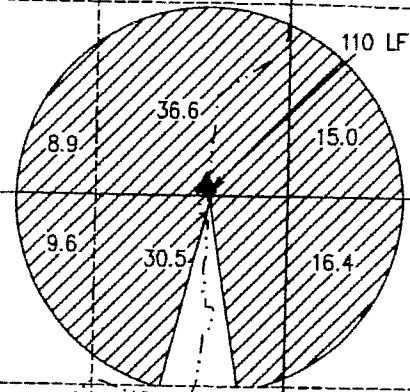
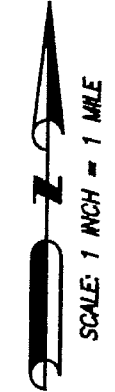
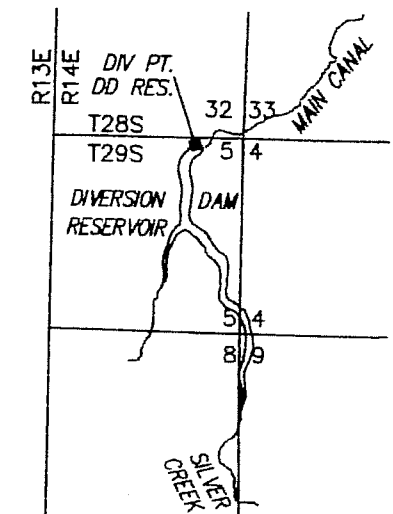
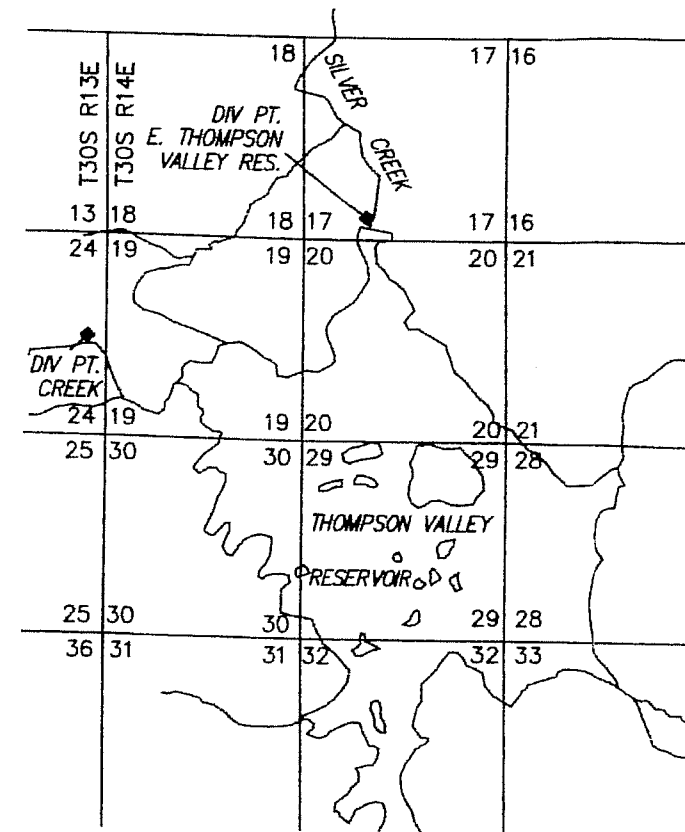
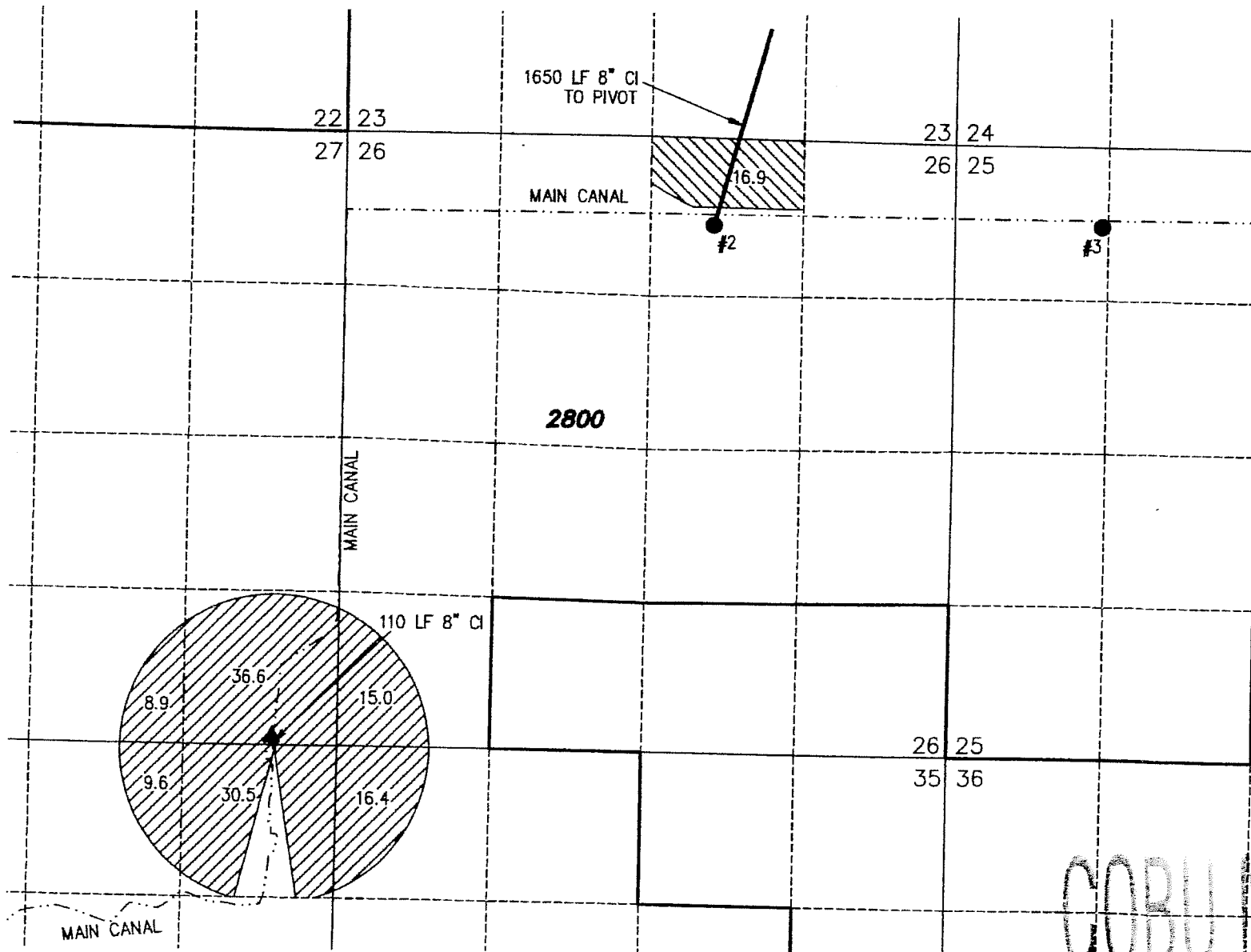

COBU MAP # 0658
folder U

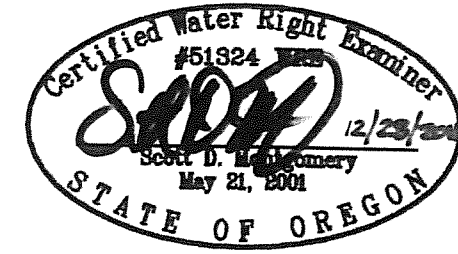

RENEWAL DATE: 12/31/2012

THIS MAP IS FOR THE PURPOSE OF LOCATING A WATER RIGHT ONLY AND HAS NO INTENT TO PROVIDE LEGAL DIMENSIONS OR THE LOCATION OF PROPERTY LINES

- **WELL #2 (LAKE 1322)**
EXISTING WELL IN THE NW 1/4 OF THE NE 1/4 OF SECTION 26 LOCATED 728 FEET SOUTH AND 3144 FEET EAST FROM THE NW CORNER OF SECTION 26, TOWNSHIP 28 SOUTH, RANGE 14 EAST, W.M., LAKE COUNTY, OREGON
- **WELL #3 (LAKE 4121)**
EXISTING WELL IN THE NW 1/4 OF THE NW 1/4 OF SECTION 25 LOCATED 688 FEET SOUTH AND 1166 FEET EAST FROM THE NW CORNER OF SECTION 25, TOWNSHIP 28 SOUTH, RANGE 14 EAST, W.M., LAKE COUNTY, OREGON

- ▲ **POD (S-11656 & S-29955)**
PUMPING STATION IN THE SE 1/4 OF THE SE 1/4 OF SECTION 27 LOCATED 77 FEET NORTH AND 555 FEET WEST FROM THE SE CORNER OF SECTION 27, TOWNSHIP 28 SOUTH, RANGE 14 EAST, W.M., LAKE COUNTY, OREGON
- ▨ 117.0 ACRES PRIMARY IRRIGATION FROM S-11656 (C#49857) & SUPPLEMENTAL IRRIGATION FROM S-29955 (C#49859)
- ▨ 16.9 ACRES SUPPLEMENTAL IRRIGATION FROM G-6670 (C#76234) WELLS 2 & 3

<p>PREPARED FOR: J.R. SIMPLOT SELF-DECLARATION OF REVOCABLE TRUST P.O. BOX 27 BOISE, ID 83707</p>	<p>PREPARED BY:  ALL POINTS ENGINEERING AND SURVEYING, INC. P.O. BOX 767 (CRR) TERREBONNE, OR 97760 (541) 548-5833 www.APEandS.com</p>
---	---