

T. 6 S. R. 2. W., W.M.

RECEIVED

MAY 27 1996

WATER RESOURCES DEPT  
S.W. OREGON

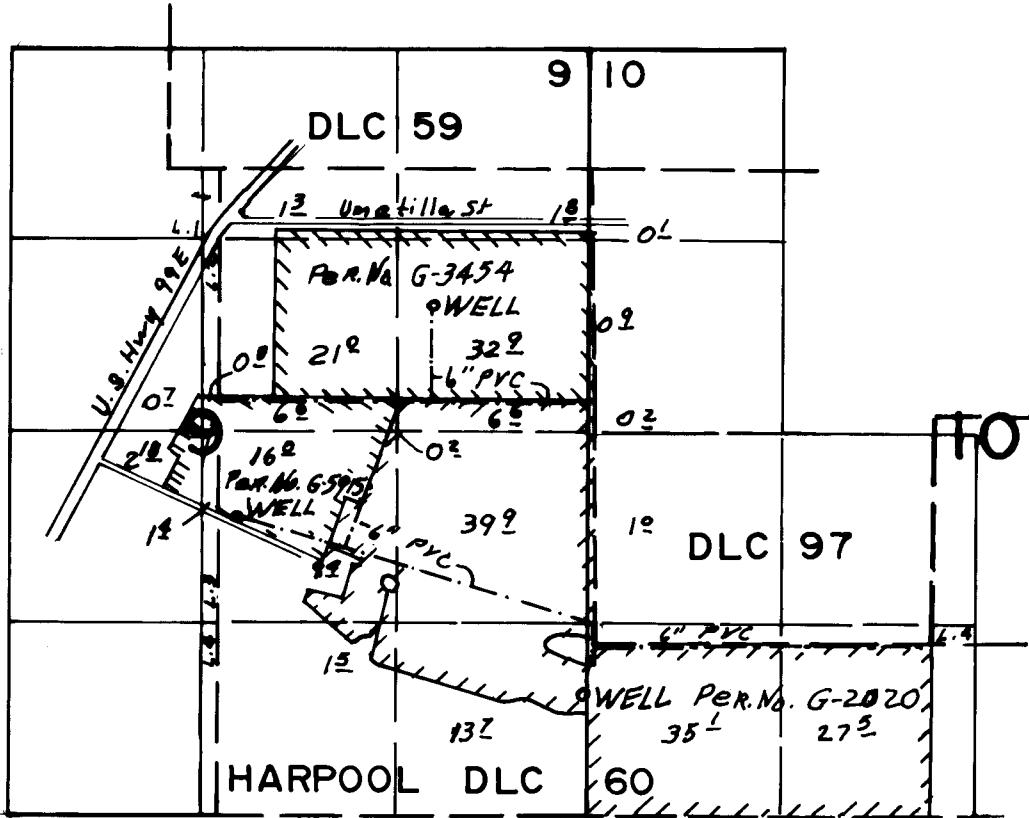

Per. No. G-2020 Well Loc. 340'S & 70' W FROM SW COR DLC 97  
 Per. No. G-3454 Well Loc. 3530' N & 1470' E FROM SW COR DLC 9 & 60  
 Per. No. G-5915 Well loc. 2040' N & 140' E FROM SW COR DLC 9 & 60

**FINAL PROOF SURVEY**  
 UNDER

Transfer No. T-7030  
 Application No. \_\_\_\_\_ Permit No. \_\_\_\_\_  
 IN NAME OF

**BOB FESSLER**

Surveyed April 26 1999, by

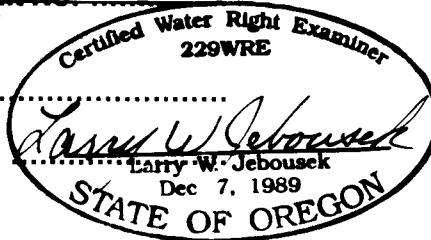

THIS MAP WAS PREPARED FOR THE PURPOSE OF IDENTIFYING THE LOCATION OF A WATER RIGHT ONLY AND IS NOT INTENDED TO PROVIDE LEGAL DIMENSIONS OR LOCATION OF PROPERTY OWNERSHIP LINES.