

Map 1

FINAL PROOF SURVEY

FOR THAT PORTION OF ROTH TRANSFER T-7372, T-7373 & T-7374
 PLACE OF USE AND NEW POINT OF APPROPRIATION
 LOCATED IN SECTION 5
 TOWNSHIP 27 SOUTH, RANGE 17 EAST, W.M.
 LAKE COUNTY, OREGON

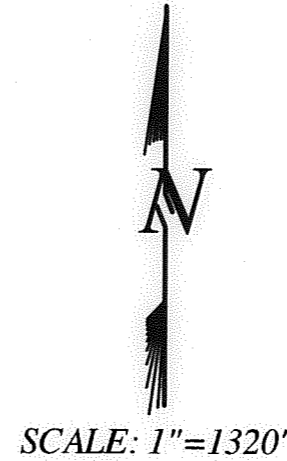
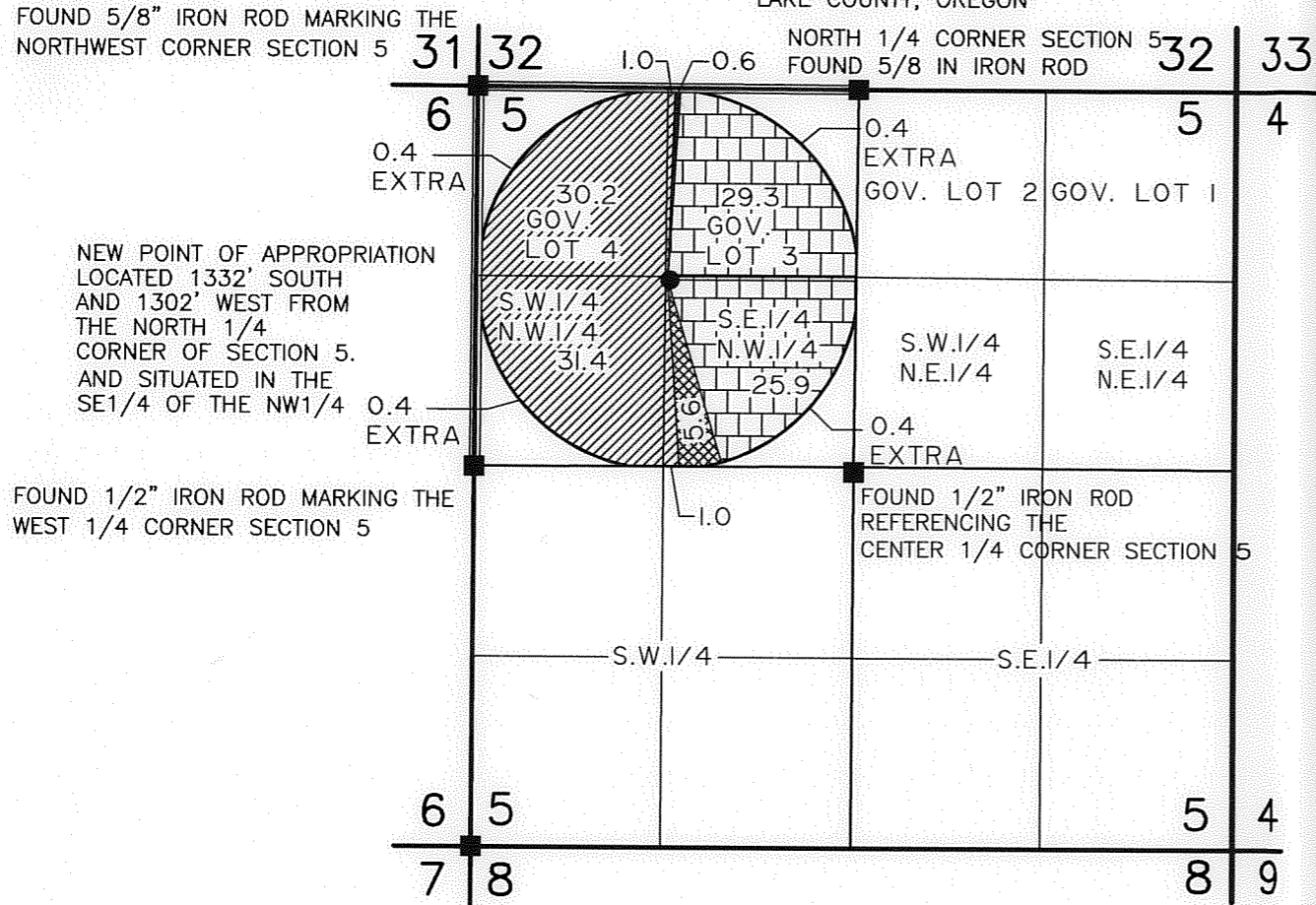

- ### LEGEND
- SECTION LINE
 - 1/4 SECTION LINE
 - 1/16 SECTION LINE
 - EXISTING WELL
 - FOUND SURVEY MONUMENT

NOTE: IRRIGATED AREAS AS PER T-7372 "ROTH"

- 55.2 ACRES FROM PERMIT NO. G-9075 PRIORITY DATE SEPTEMBER 9, 1980
- 5.6 ACRES FROM PERMIT NO. G-9074 PRIORITY DATE SEPTEMBER 9, 1980

NOTE: IRRIGATED AREAS AS PER T-7373 "ROTH"

- 63.6 ACRES FROM PERMIT NO. G-6955 PRIORITY DATE AUGUST 9, 1976

NOTE: IRRIGATED AREAS AS PER T-7374 "ROTH"

- 0.6 ACRES FROM PERMIT NO. G-9262 PRIORITY DATE FEBRUARY 6, 1981

NOTE: APPLICANT IS IRRIGATING A TOTAL OF 126.6 ACRES AND IS ALLOWED TO IRRIGATE 125.0 AS PER TRANSFERS, 1.6 ACRES MORE THEN ALLOWED IS BEING IRRIGATED AS SHOWN.

NOTE: SEE ACCOMPANYING SITE REPORT.

NOTE: PREPARATION OF THIS MAP IS FOR IDENTIFYING PROPOSED WATER RIGHTS ONLY. IT HAS NO INTENT TO PROVIDE LOCATIONS OR DIMENSIONS OF PROPERTY BOUNDARIES.

RECEIVED
OCT 02 2000
 WATER RESOURCES DEPT.
 SALEM, OREGON



PREPARED FOR:
MERVIN STUTZMAN
 PO BOX 296
 CHRISTMAS VALLEY, OR 97641

PREPARED BY:
ANDERSON ENGINEERING & SURVEYING, INC.
 P.O. BOX 28 LAKEVIEW, OREGON 97630
 (541) 947-4407 FAX 947-2321
 P.O. BOX 419 REDMOND, OREGON 97756
 (541) 923-4307 FAX 923-4308

DATE: SEPTEMBER 2000 DWG. FILE: 2065

JOB NO.: 2065 SHEET 1 OF 1

Map 2



SCALE: 1"=1320'

LOCATED IN SECTION 3
TOWNSHIP 26 SOUTH, RANGE 16 EAST, W.M.
LAKE COUNTY, OREGON

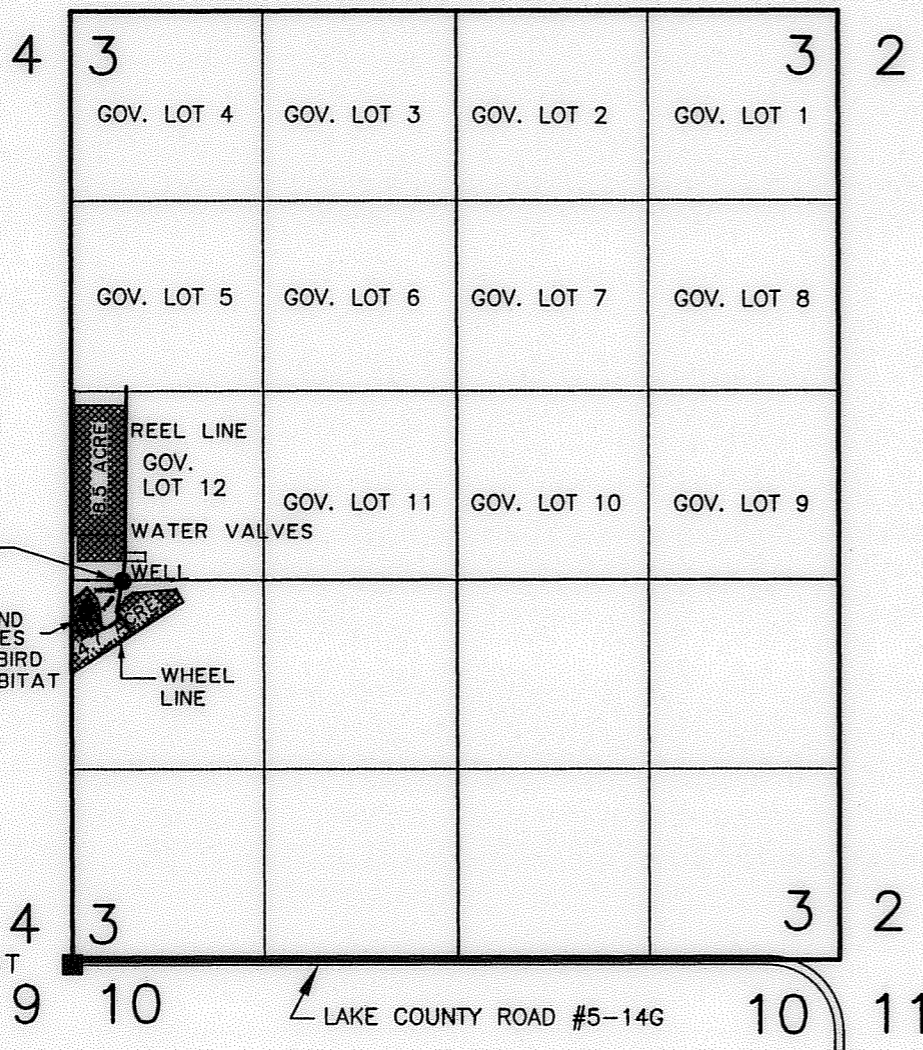

NEW WELL IS LOCATED
2640 FEET NORTH &
338 FEET EAST FROM
THE SOUTHWEST CORNER
OF SECTION 3

FOUND A 5/8" IRON ROD
REFERENCING THE SOUTHWEST
CORNER OF SECTION 3

RECEIVED BY OWRD

JUL 25 2014

SALEM, OR

NOTE: PREPARATION OF THIS MAP IS FOR IDENTIFYING PROPOSED
WATER RIGHTS ONLY. IT HAS NO INTENT TO PROVIDE LOCATIONS
OR DIMENSIONS OF PROPERTY BOUNDARIES.

SEE ACCOMPANYING
SITE REPORT

AMENDED FINAL PROOF SURVEY

FOR THAT PORTION OF "ROTH" TRANSFER T-7372
PLACE OF USE AND NEW POINT OF APPROPRIATION
LOCATED IN SECTION 3
TOWNSHIP 26 SOUTH, RANGE 16 EAST, W.M.
LAKE COUNTY, OREGON

LEGEND

- SECTION LINE
- 1/4 SECTION LINE
- 1/16 SECTION LINE
- GOVERNMENT LOT LINES
- EXISTING WELL
- FOUND LAND SURVEY MONUMENT AS NOTED.
- IRRIGATED AREAS FROM PERMIT NO. G-9075 13.2 ACRES

NOTE

MAP AMENDED AS PER LETTER FROM WATER
RESOURCES DEPARTMENT DATED JULY 10, 2014

8.8 ACRES FROM PERMIT NO. G-9075
& 4.4 ACRES FROM PERMIT NO. G-9075
ARE PERMITTED FROM TRANSFER-T-7372 IN THE
NW1/4 OF THE SW1/4, AND GOV. LOT 12 OF SECTION 3
FROM TRANSFER T-7372. AREAS DEPICTED
ON THIS MAP ARE BASED ON FIELD
MEASUREMENTS MADE IN SEPTEMBER
OF 2000 BY:
ANDERSON ENGINEERING
AND SURVEYING, INC.

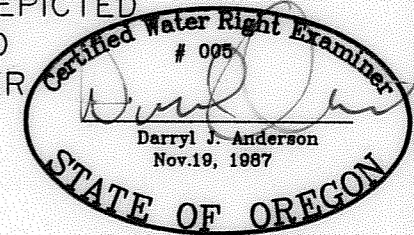

RENEWAL 12/31/2015

REVISION	BY
7/17/2014	RC

ANDERSON ENGINEERING
AND SURVEYING, INC.
P.O. BOX 28 P.O. BOX 419
LAKEVIEW, OREGON 97630 REDMOND, OREGON 97756
(541) 947-4407 (541) 923-4507
FAX 947-2321 FAX 923-4308

PREPARED FOR:
SCOTT & MARGIE RUNELS
P.O. BOX 39
FORT ROCK, OR 97735

DATE: 9/10/00
SCALE: 1"=1320'
JOB: 2084
DWG. BY: M.J.B.
FILE: 2084
SHEET 1 OF 1

Map 3



FINAL PROOF SURVEY

FOR THAT PORTION OF ROTH TRANSFER T-7372
 PLACE OF USE AND NEW POINT OF APPROPRIATION
 LOCATED IN SECTION 12
 TOWNSHIP 27 SOUTH, RANGE 16 EAST, W.M.
 LAKE COUNTY, OREGON

LEGEND

- SECTION LINE
- 1/4 SECTION LINE
- 1/16 SECTION LINE
- EXISTING WELL
- FOUND SURVEY MONUMENT

**NOTE: IRRIGATED AREAS
 AS PER T-7372 "ROTH"**

-  22.4 ACRES FROM PERMIT NO. G-9075 FROM CERTIFICATE NO. 53233
-  6.0 ACRES FROM PERMIT NO. G-9076 FROM CERTIFICATE NO. 53234

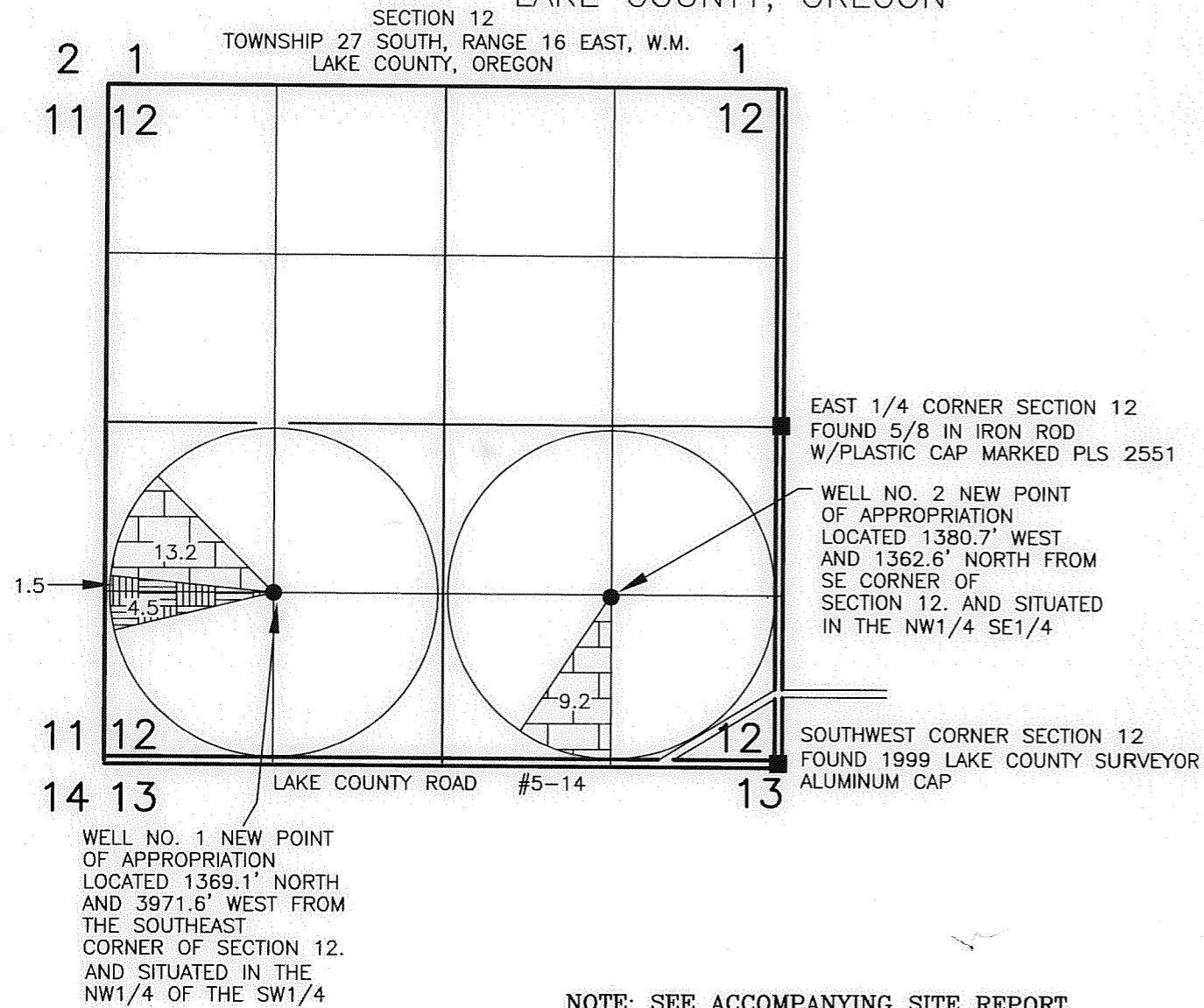

RECEIVED

SEP 28 2000

WATER RESOURCES DEPT.
 SALEM, OREGON

NOTE: PREPARATION OF THIS MAP IS FOR IDENTIFYING PROPOSED WATER RIGHTS ONLY. IT HAS NO INTENT TO PROVIDE LOCATIONS OR DIMENSIONS OF PROPERTY BOUNDARIES.

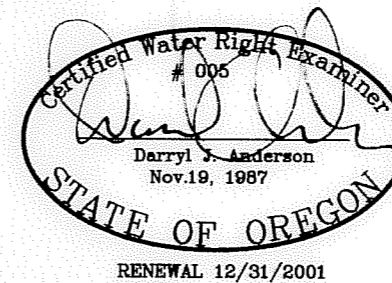

PREPARED FOR:
JERRY NEWMAN
 PO BOX 761
 CHRISTMAS VALLEY, OR 97641

PREPARED BY:
ANDERSON ENGINEERING & SURVEYING, INC.
 P.O. BOX 28 LAKEVIEW, OREGON 97630 P.O. BOX 419 REDMOND, OREGON 97756
 (541) 947-4407 (541) 923-4307
 FAX 947-2321 FAX 923-4308

DATE: SEPTEMBER 2000 DWG. FILE: 2065
 JOB NO.: 2065 SHEET 1 OF 1

Map 4

TOWNSHIP 26 SOUTH, RANGE 16 EAST, W.M.

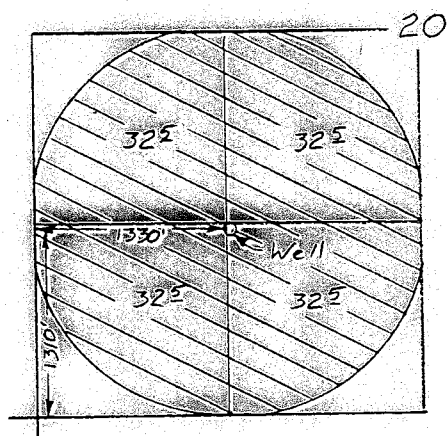

Surveyed Sep 4, 2000

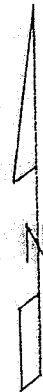

Scale 1" = 1320'

Claim of Beneficial Use Map
for
GERALD HANSEN

Transfer T-7372

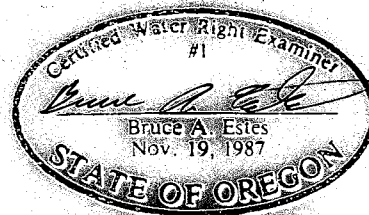

Renewal Dec 31, 2001

This map is for the purpose of
locating a water right only
and has no intent to provide
legal dimensions or the location
of property lines.

ESTES SURVEYS

PO Box 17519 60382 Arnold Rd
Salem, OR 97305-7519 Bend, OR 97702
(503) 585-7593 (541) 382-7391