

REVISION	BY
5/30/2014	RC

FINAL PROOF SURVEY

FOR TRANSFER T-7025
 PLACE OF USE AND NEW POINT OF APPROPRIATION
 LOCATED IN SECTION 9
 TOWNSHIP 27 SOUTH, RANGE 16 EAST, W.M.
 LAKE COUNTY, OREGON
 TRANSFER APPLICATION T-7025

ANDERSON ENGINEERING
 AND SURVEYING, INC.
 P.O. BOX 28
 LAKEVIEW, OREGON 97630
 (541) 947-4407
 FAX 947-2321

TRANSFER T-7025
 PREPARED FOR: DOUBLE J RANCH LLC
 P.O. BOX 76
 CHRISTMAS VALLEY, OREGON 97641

DATE: 8/28/99
SCALE: 1"=1320'
JOB: 99015
DWG. BY: M.J.B.
FILE: 99015WRFP
SHEET 1 OF 1



SCALE: 1"=1320'

NE 1/4 SECTION 9
 TOWNSHIP 27 SOUTH
 RANGE 16 EAST, W.M.

FOUND 1 INCH IRON PIPE MARKING
 THE NORTHEAST CORNER OF SECTION 9



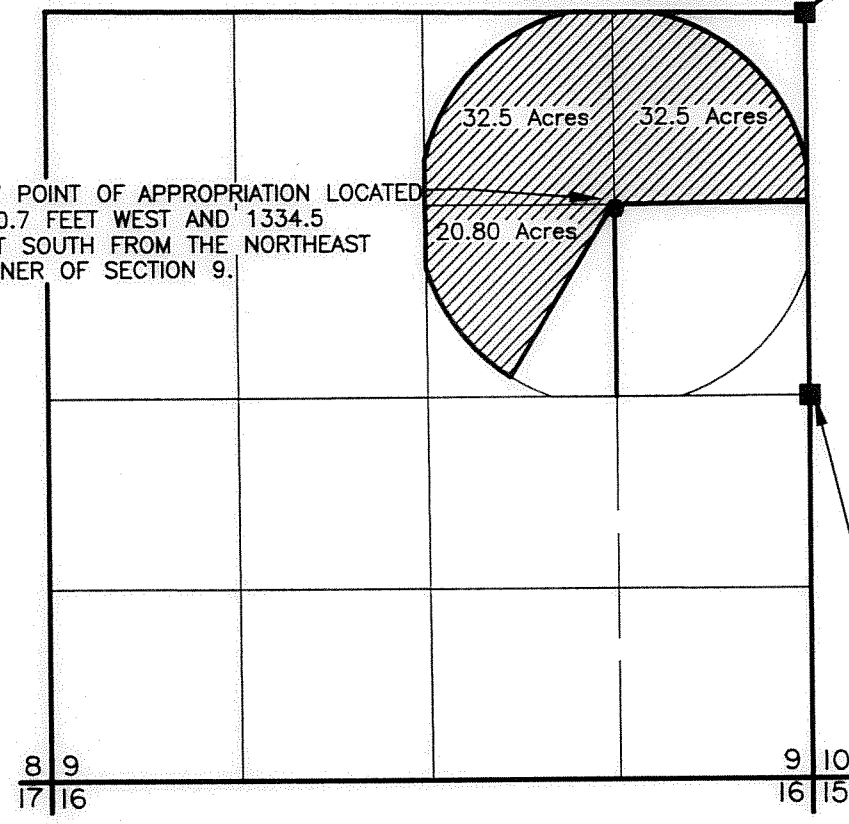

NEW POINT OF APPROPRIATION LOCATED
 1310.7 FEET WEST AND 1334.5
 FEET SOUTH FROM THE NORTHEAST
 CORNER OF SECTION 9.

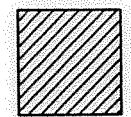

FOUND A 5/8" IRON ROD
 W/YELLOW PLASTIC CAP 2551
 MARKING THE EAST 1/4 CORNER OF SECTION 9.

 AREA IRRIGATED
 AS PER T-7025

LEGEND

-  SECTION LINE
-  1/4 SECTION LINE
-  1/16 SECTION LINE
-  EXISTING WELL
-  FOUND LAND SURVEY MONUMENT AS NOTED.

RECEIVED BY COBU
 JUL 14 2014
 GALEL OR

NOTE: PREPARATION OF THIS MAP IS FOR IDENTIFYING PROPOSED
 WATER RIGHTS ONLY. IT HAS NO INTENT TO PROVIDE LOCATIONS
 OR DIMENSIONS OF PROPERTY BOUNDARIES.

SEE ACCOMPANYING
 SITE REPORT

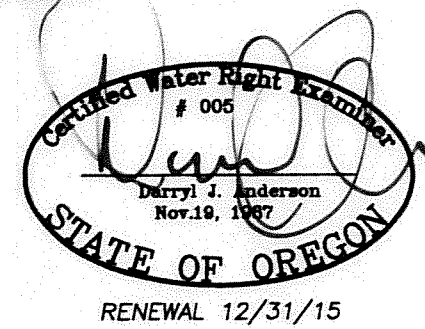

COBU MAP #846
 Folder y