

847 2012

REVISION	BY
5/30/2014	RC

FINAL PROOF SURVEY

FOR TRANSFER T-7858
 PLACE OF USE AND NEW POINT OF APPROPRIATION
 LOCATED IN SECTION 9
 TOWNSHIP 27 SOUTH, RANGE 16 EAST, W.M.
 LAKE COUNTY, OREGON
 TRANSFER APPLICATION T-7858

ANDERSON ENGINEERING
 AND SURVEYING, INC.
 P.O. BOX 28
 LAKEVIEW, OREGON 97630
 (541) 947-4407
 FAX 947-2321

TRANSFER T-7858
 PREPARED FOR: DOUBLE J RANCH LLC
 P.O. BOX 76
 CHRISTMAS VALLEY, OREGON 97641

DATE: 8/28/99
SCALE: 1"=1320'
JOB: 99015
DWG. BY: M.J.B.
FILE: 99015WRFP
SHEET 1 OF 1

SCALE: 1"=1320'

NE 1/4 SECTION 9
 TOWNSHIP 27 SOUTH
 RANGE 16 EAST, W.M.

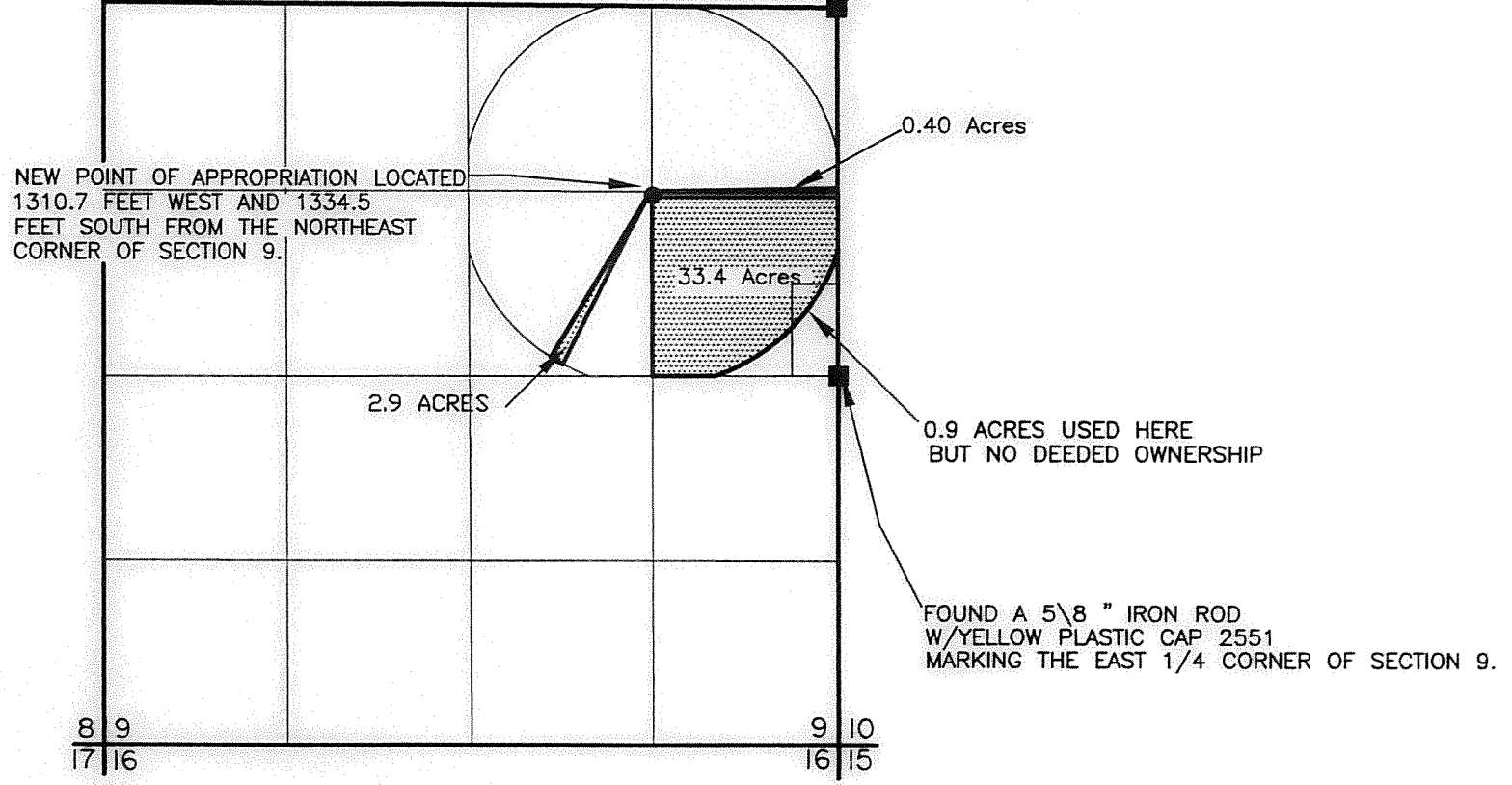

LEGEND

- SECTION LINE
- 1/4 SECTION LINE
- 1/16 SECTION LINE
- EXISTING WELL
- FOUND LAND SURVEY MONUMENT AS NOTED.

RECEIVED BY OWRD
 JUL 14 2010
 10:00 AM

NOTE: PREPARATION OF THIS MAP IS FOR IDENTIFYING PROPOSED WATER RIGHTS ONLY. IT HAS NO INTENT TO PROVIDE LOCATIONS OR DIMENSIONS OF PROPERTY BOUNDARIES.

AREA IRRIGATED AS PER T-7858

COBU MAP # 847

SEE ACCOMPANYING
 SITE REPORT

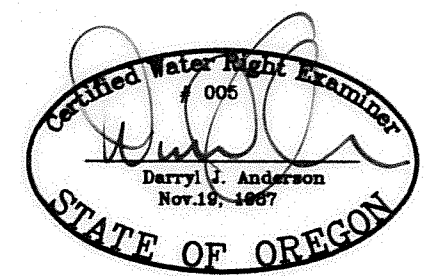

RENEWAL 12/31/15