

FINAL PROOF MAP

TO CHANGE PLACE OF USE
FOR TRANSFER T-4549
CURT BLACKBURN

TOWNSHIP 22 SOUTH, RANGE 31 EAST, SECTION 33, W.M.
TAX LOT: 1600

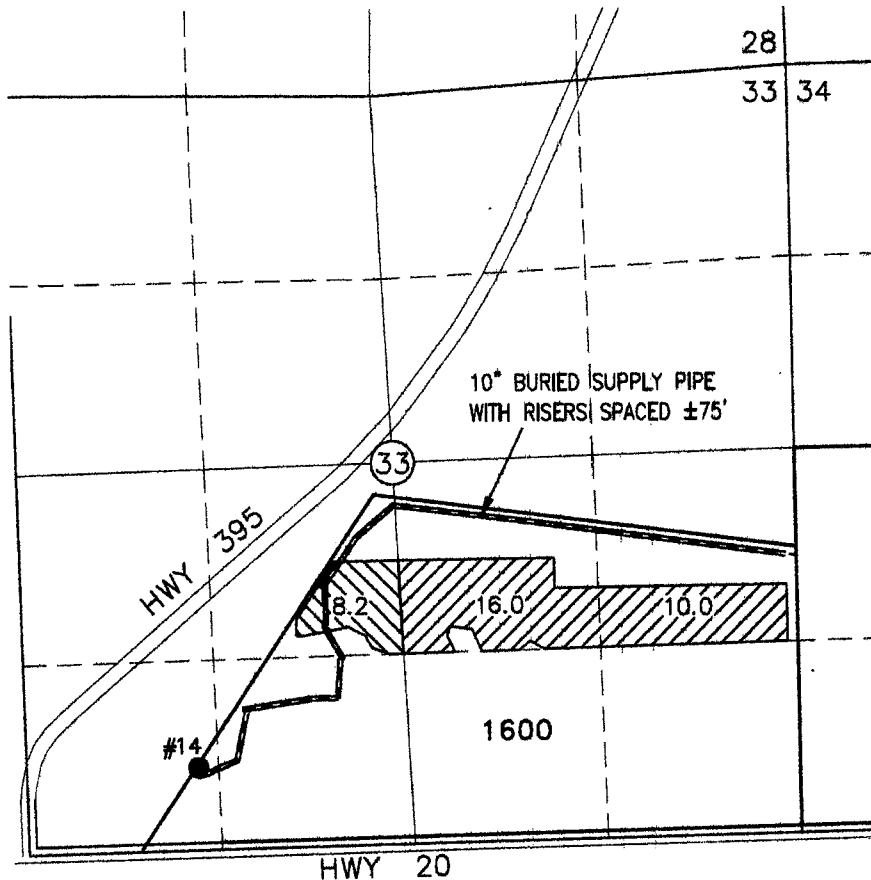

RECEIVED BY OWRD

AUG 04 2014

SALEM, OR

WELL 14 (HARN 129)

● LOCATED IN THE SW 1/4 SW 1/4 SECTION 33, T22S R31E, W.M. AND 520 FEET NORTH AND 1200 FEET EAST FROM THE SW CORNER OF SECTION 33.

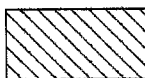

8.2 ACRES PRIMARY RIGHTS FROM WELL 14 & T-4549 (G-1808), AS SHOWN.



26.0 ACRES SUPPLEMENTAL RIGHTS FROM WELL 14 & T-4549 (G-1808), AS SHOWN.

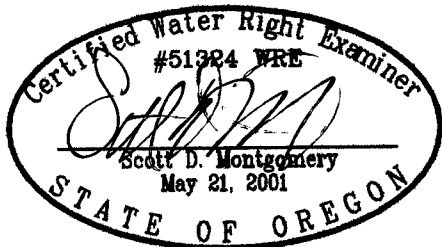

RENEWAL DATE: 12/31/2014

THIS MAP IS FOR THE PURPOSE OF LOCATING A WATER RIGHT ONLY AND HAS NO INTENT TO PROVIDE LEGAL DIMENSIONS OR THE LOCATION OF PROPERTY LINES.

PREPARED FOR:

CURT BLACKBURN
32055 HWY 20E
BURNS, OR 97720

PREPARED BY:



ALL POINTS ENGINEERING AND SURVEYING, INC.
P.O. BOX 767 (CRR) TERREBONNE, OR 97760
(541) 548-5833
www.APEandS.com