

# Claim of Beneficial Use Points of Appropriation Transfer T-11343 (Cancelled Certificate 86244) Township 15 South, Range 13 East (W.M.)

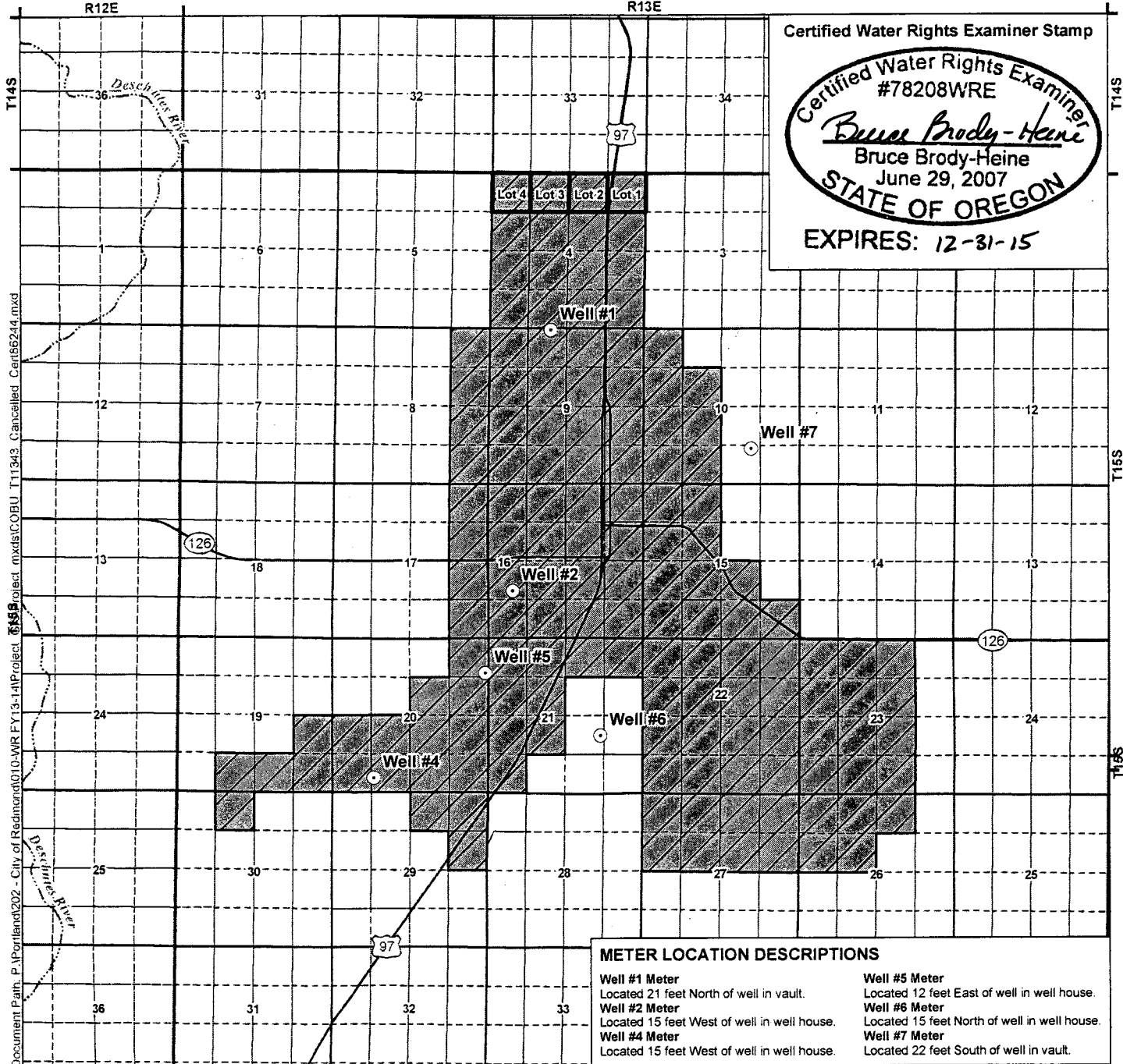

METER LOCATION DESCRIPTIONS	
<b>Well #1 Meter</b> Located 21 feet North of well in vault.	<b>Well #5 Meter</b> Located 12 feet East of well in well house.
<b>Well #2 Meter</b> Located 15 feet West of well in well house.	<b>Well #6 Meter</b> Located 15 feet North of well in well house.
<b>Well #4 Meter</b> Located 15 feet West of well in well house.	<b>Well #7 Meter</b> Located 22 feet South of well in vault.

- LEGEND**
- Point of Appropriation (POA)
  - ▨ Place of Use (POU)

**POA LOCATION DESCRIPTIONS**

**Well #1**  
NE1/4 NW1/4 Section 9, Township 15 South, Range 13 East (W.M.); South 83° 30' West; 546 feet from the North 1/4 Corner of Section 9

**Well #2**  
NW1/4 SW1/4 Section 16, Township 15 South, Range 13 East (W.M.); North 27° 24' East; 1,800 feet from the SW Corner of Section 16

**Well #4**  
SE1/4 SW1/4 Section 20, Township 15 South, Range 13 East (W.M.); North 82° 41' West; 3,945 feet from the SE Corner of Section 20

**Well #5**  
NE1/4 NE1/4 Section 20, Township 15 South, Range 13 East (W.M.); South 5° 48' West; 1,200 feet from the NE Corner of Section 20

**Well #6**  
NW1/4 SE1/4 Section 21, Township 15 South, Range 13 East (W.M.); North 35° 38' 4" West; 2,443.94 feet from the SE Corner of Section 21

**Well #7**  
SW1/4 SE1/4 Section 10, Township 15 South, Range 13 East (W.M.); 1,210 feet North and 1,640 feet West from the SE Corner of Section 10

**Disclaimer**  
This map was prepared for the purpose of identifying the location of a water right only and it is not intended to provide legal dimensions or location of property ownership lines.

**Map Notes**  
Date: February 17, 2014  
Data Sources: OWRD, OGIC, ESRI  
Prepared By: GSI Water Solutions, Inc.

