



SEC 04, T5N, R35E, WM
SEC 33, T6N, R35E, WM
UMATILLA COUNTY

1 in = 1320 ft

RECEIVED

JUN 18 2020

OWRD

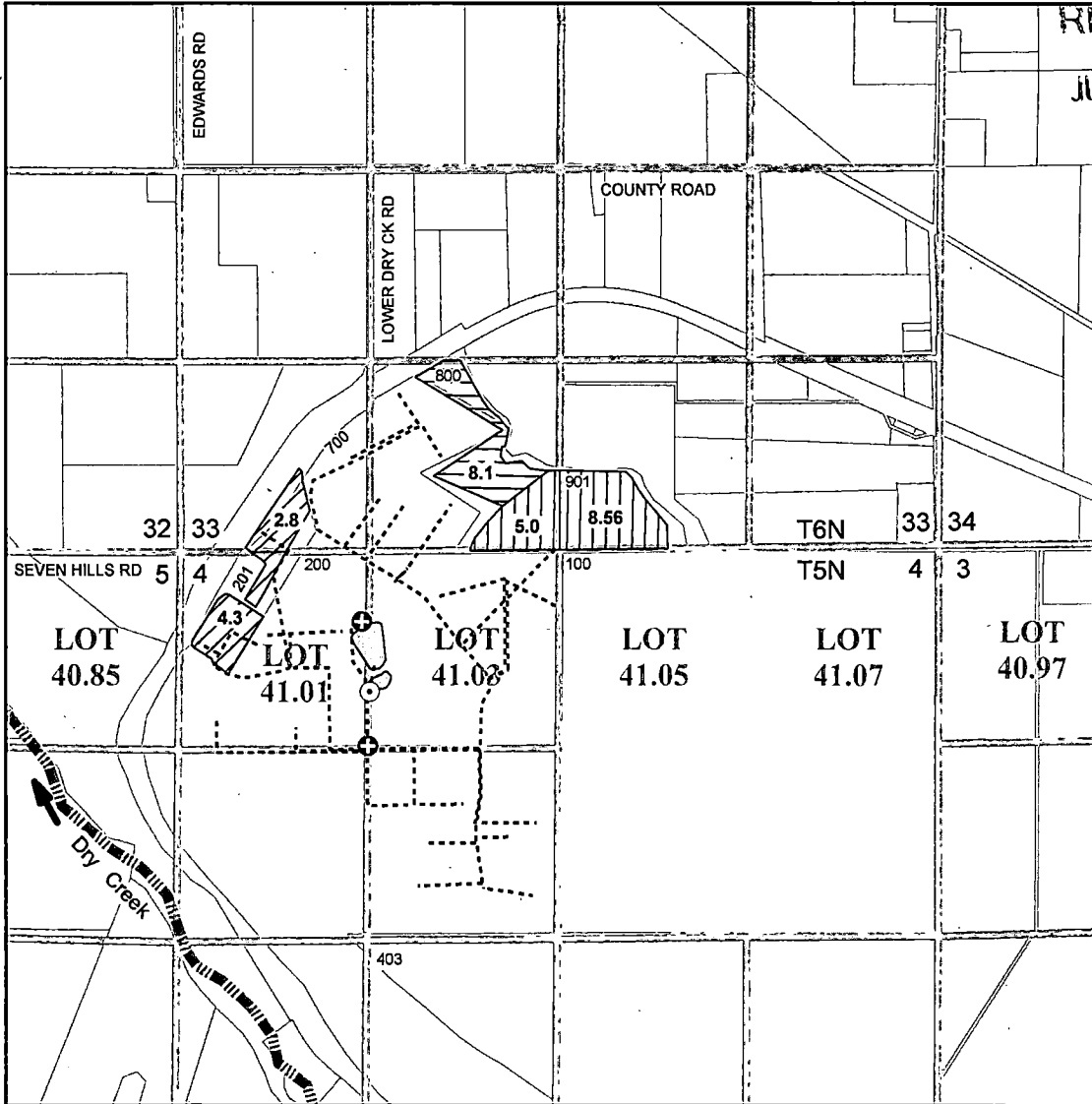

⊙ **Point of Appropriation**
Authorized POA located in NE/4 NW/4, Section 4, at a distance 930 ft S and 1355 ft E from NW Corner of Section 4. Flowmeter in same location. Well Log UMAT 50516.

⊕ **Pump Stations**

----- **Conveyance**
Conveyance system is buried pressure pipeline including 8-inch, 6-inch and 4-inch diameters. Water applied for irrigation of wine grapes with drip irrigation systems.

□ **Storage Bulge**

▨ **Place of Use (primary)**
Irrigation of 7.1 acres (primary irrigation): T5N, R35E, Sec 04, NW NW, 4.3 ac
T6N, R35E, Sec 33, SW SW, 2.8 ac

▤ **Place of Use (supplemental)**
Supplemental Irrigation of 8.1 acres (Supplemental to Cert 85805 - Hudson Bay 1903) T6N, R35E, Sec 33, SE SW, 8.1 ac

▧ **Place of Use (supplemental)**
Supplemental Irrigation of 13.56 acres (Supplemental to Cert 83954 - Hudson Bay 1959) T6N, R35E, Sec 33, SE SW, 5.00 ac
T6N, R35E, Sec 33, SW SE, 8.56 ac

This map was prepared to identify the location of a water right. It is not intended to provide information regarding the location of property ownership lines.

Certified Water Right Examiner
358
John S. Warinner
John S. Warinner
May 18, 1993
STATE OF OREGON

CLAIM OF BENEFICIAL USE MAP
Application G-14878
Permit G-13727
in the name of
WALLA WALLA VALLEY APPELLATION
Revised: 03 JUN 2020