

This map
for POW.

T. 9 S. R. 2 W. W.M.

T. 10 S. R. 2 W. W.M.

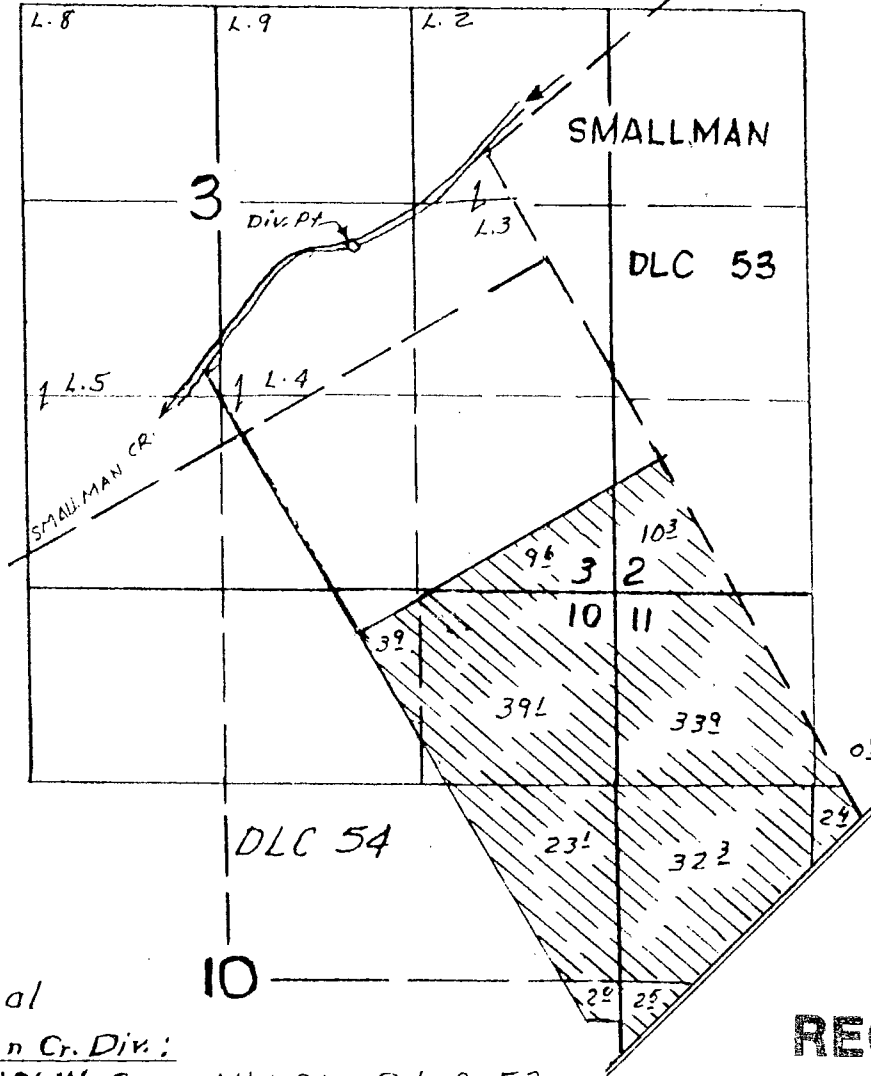
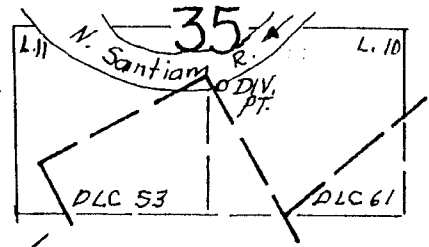

Additional
Smallman Cr. Div.:
 640' S & 910' W from NW Cor D.L.C. 53
 Existing
N. Santiam R. Div.
 5540' N. & 2850' W from SE Cor D.L.C. 53

RECEIVED

APR 25 1996

WATER RESOURCES DEPT.
SALEM, OREGON

Water Right Map For T-6892

Mt. JEFFERSON FARMS

THIS MAP WAS PREPARED FOR THE PURPOSE OF IDENTIFYING THE LOCATION OF A WATER RIGHT ONLY AND IS NOT INTENDED TO PROVIDE LEGAL DIMENSIONS OR LOCATION OF PROPERTY OWNERSHIP LINES.

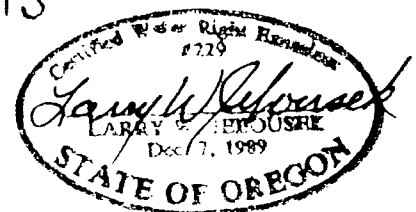

T. 10 S. R. 2 W., W.M.

T. 9 S. R. 2 W., W.M.

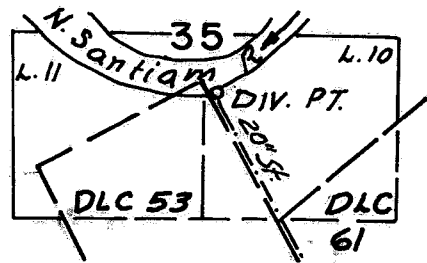

R. Div. Pt. Loc. 5540' N. &
2850' W FROM SE COR.
DLC 53

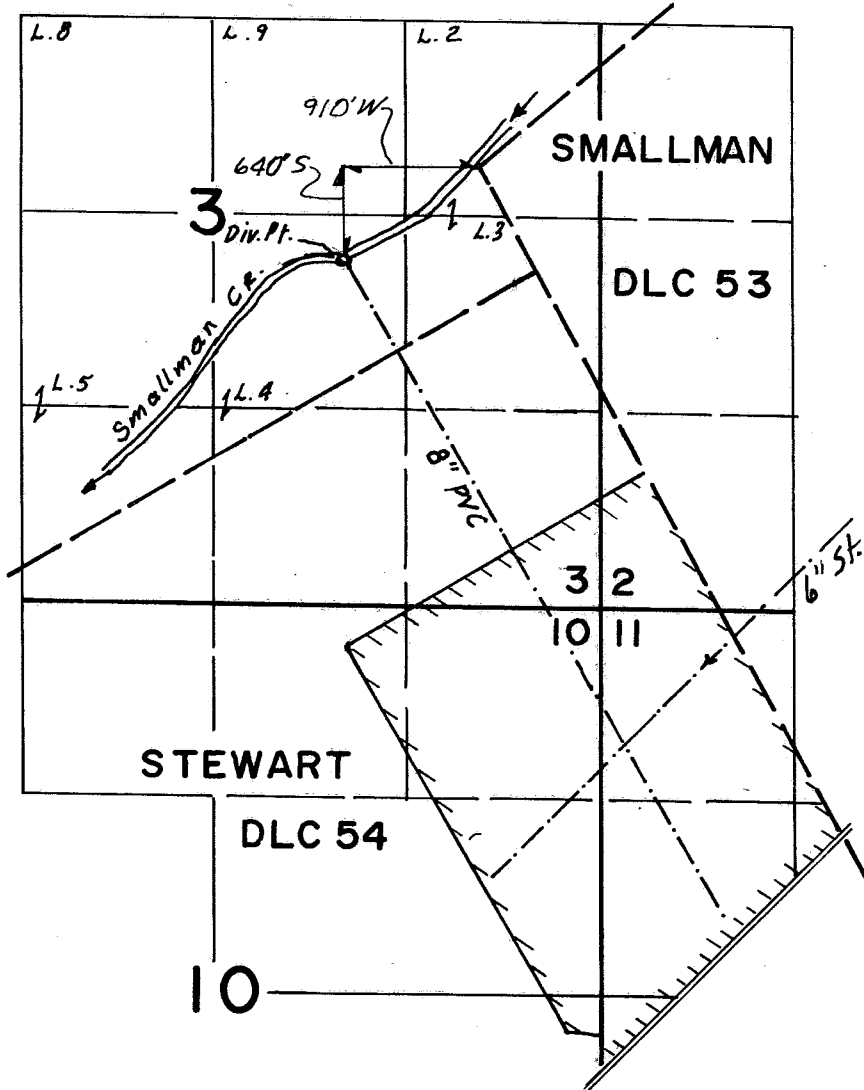

RECEIVED

SEP 16 1999

WATER RESOURCES DEPT.
SALEM, OREGON



Scale
4" = 1 Mi.

This map
for POD's.

FINAL PROOF SURVEY
UNDER

Transfer No. T-6892
Application No. Permit No.
IN NAME OF

MT. JEFFERSON FARMS

Surveyed July 1, 1999, by

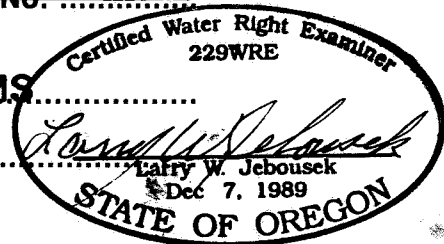

THIS MAP WAS PREPARED FOR THE
PURPOSE OF IDENTIFYING THE LOCA-
TION OF A WATER RIGHT ONLY AND IS
NOT INTENDED TO PROVIDE LEGAL
DIMENSIONS OR LOCATION OF PROPER-
TY OWNERSHIP LINES.

Photo's WAC-ODFW-93 5-1964/99