

T.6 S. R.2 W. W.M.

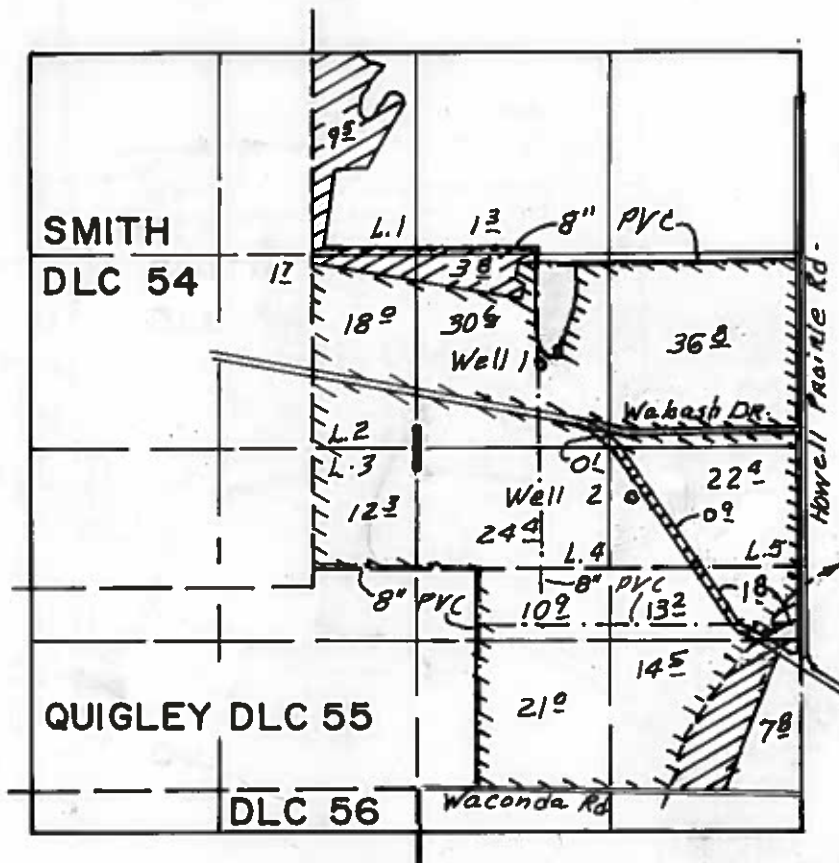

RECEIVED

MAY 28 1999

WATER RESOURCES DEPT.
SALEM, OREGON



Well 1 loc. 1370' N & 1510' E from SW Cor lot 3
 Well 2 loc. 490' N & 2180' E " " " " "

 Primary G-12964
 ~~Supp.~~ Primary G-12964
 T-6903
 DE WRD
 9/2/2014

FINAL PROOF SURVEY
 UNDER

TRANSFER NO. T-6903
 Application No. G-14252 Permit No. G-12964
 IN NAME OF

BOB FESSLER

Surveyed April 26 1999, by

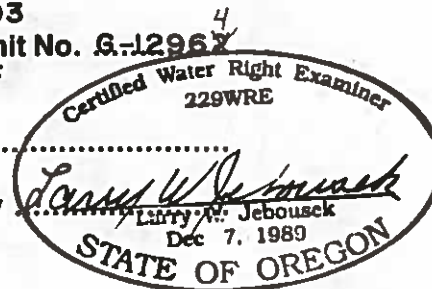

THIS MAP WAS PREPARED FOR THE PURPOSE OF IDENTIFYING THE LOCATION OF A WATER RIGHT ONLY AND IS NOT INTENDED TO PROVIDE LEGAL DIMENSIONS OR LOCATION OF PROPERTY OWNERSHIP LINES.

WAC -92 6-18