

Original mylar in file T-7830

RECEIVED

TOWNSHIP 6 SOUTH, RANGE 1 WEST, W.M.

OCT 19 1999

WATER RESOURCES DEPT.
SALEM, OREGON

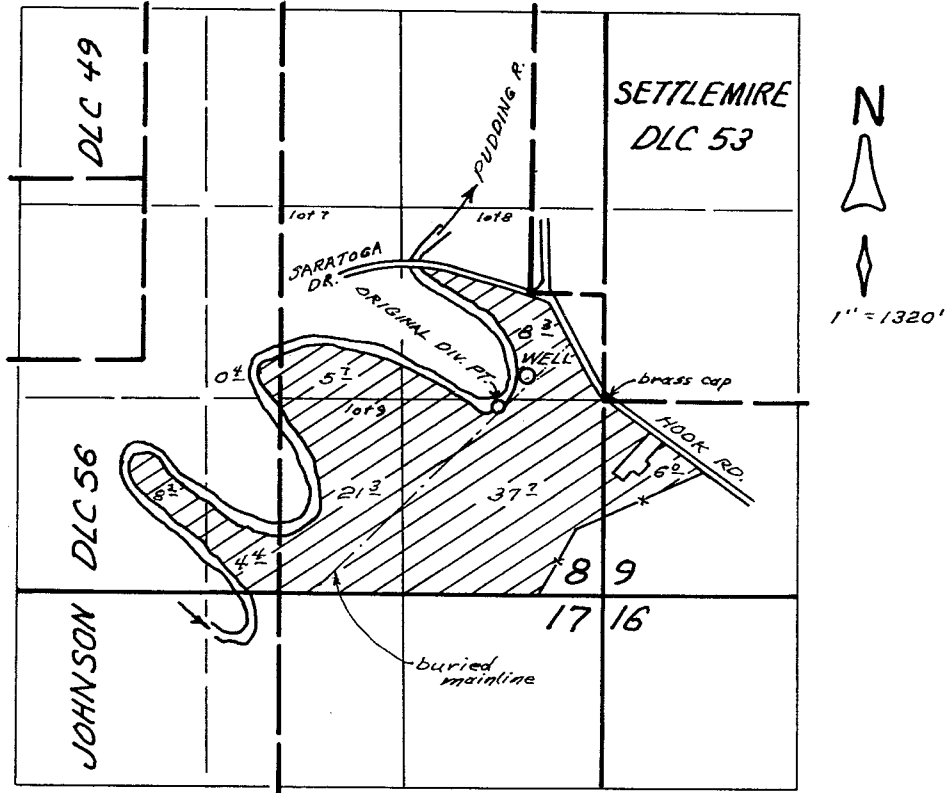

DIV. PTS. LOCATED: ORIGINAL - 100' S AND 675' W.
 WELL (ADDITIONAL) - 160' N. AND 530' W.
 BOTH FROM SLY SW COR. DLC 53

FINAL PROOF SURVEY

UNDER

TRAN. No. 7830

AND

APPL. No. G-14456, PER. No. G-13364

IN NAME OF

CHUCK EDER FARMS

OCT. 6, 1999

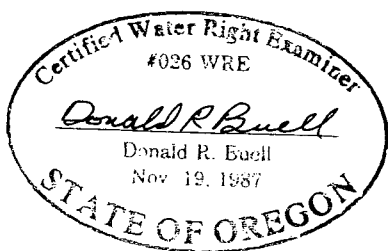

THIS MAP WAS PREPARED FOR THE PURPOSE OF IDENTIFYING THE LOCATION OF A WATER RIGHT ONLY AND IS NOT INTENDED TO PROVIDE LEGAL DIMENSIONS OR LOCATION OF PROPERTY OWNERSHIP LINES.