

RECEIVED

FINAL PROOF SURVEY MAP

JUL - 7 1997

IN THE NAME OF KENNETH J. AND SHEILA K. WEST

WATER RESOURCES DEPT.
SALEM, OREGON

SECTION 13, T 22 S, R 10 W, W.M.

APPLICATION S-72405

PERMIT 51843

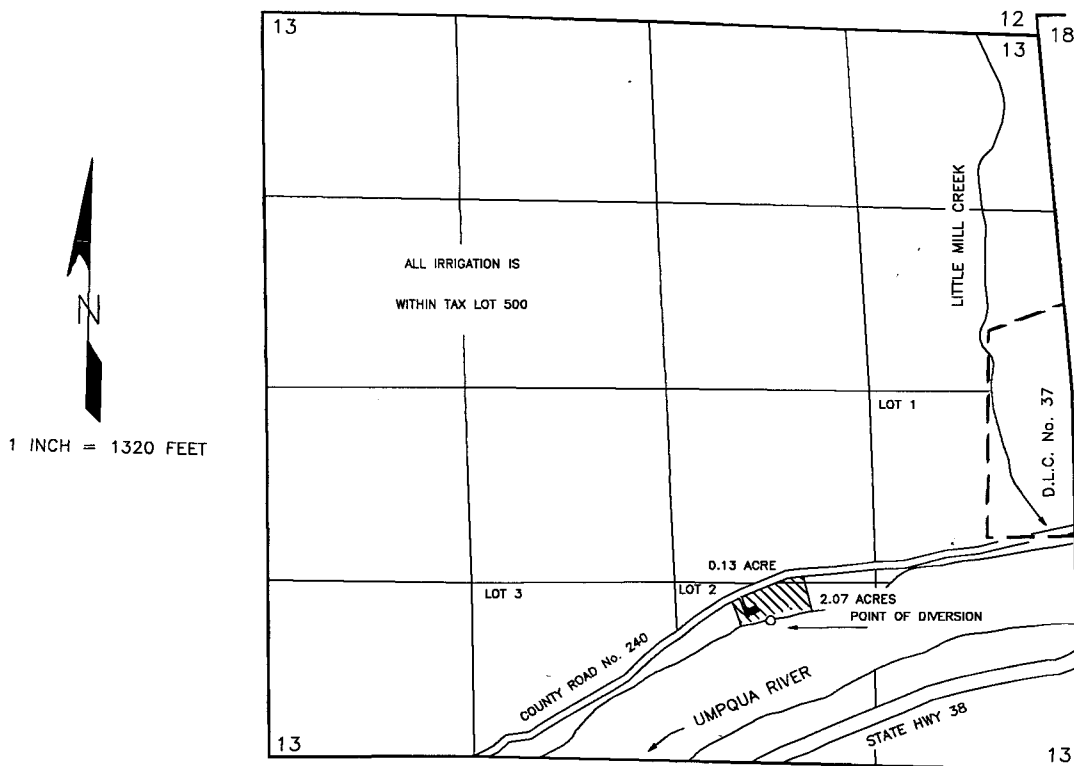

THE POINT OF DIVERSION IS LOCATED 1,040 FEET NORTH AND 2,110 FEET WEST FROM THE SOUTHEAST CORNER OF SECTION 13, BEING WITHIN THE SW¹/₄SE¹/₄ (LOT 2) OF SECTION 13, TOWNSHIP 22 SOUTH, RANGE 10 WEST, W.M., IN DOUGLAS COUNTY.

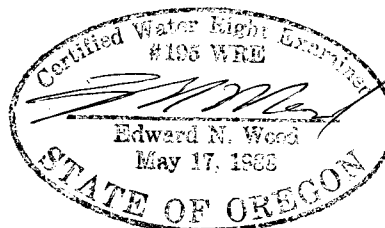

THE PURPOSE OF THIS MAP IS TO IDENTIFY THE LOCATION OF THE WATER RIGHT. IT IS NOT INTENDED TO PROVIDE INFORMATION RELATIVE TO THE LOCATION OF PROPERTY OWNERSHIP BOUNDARY LINES.