

SECTION 32, T.15., R.4 W., W.M.  
WASHINGTON COUNTY OREGON

- [B] BLD'G'S
- STOCK WATER TANK (APPROX LOCATION)
- ⊙ POINT OF DN & PUMP LOCATION

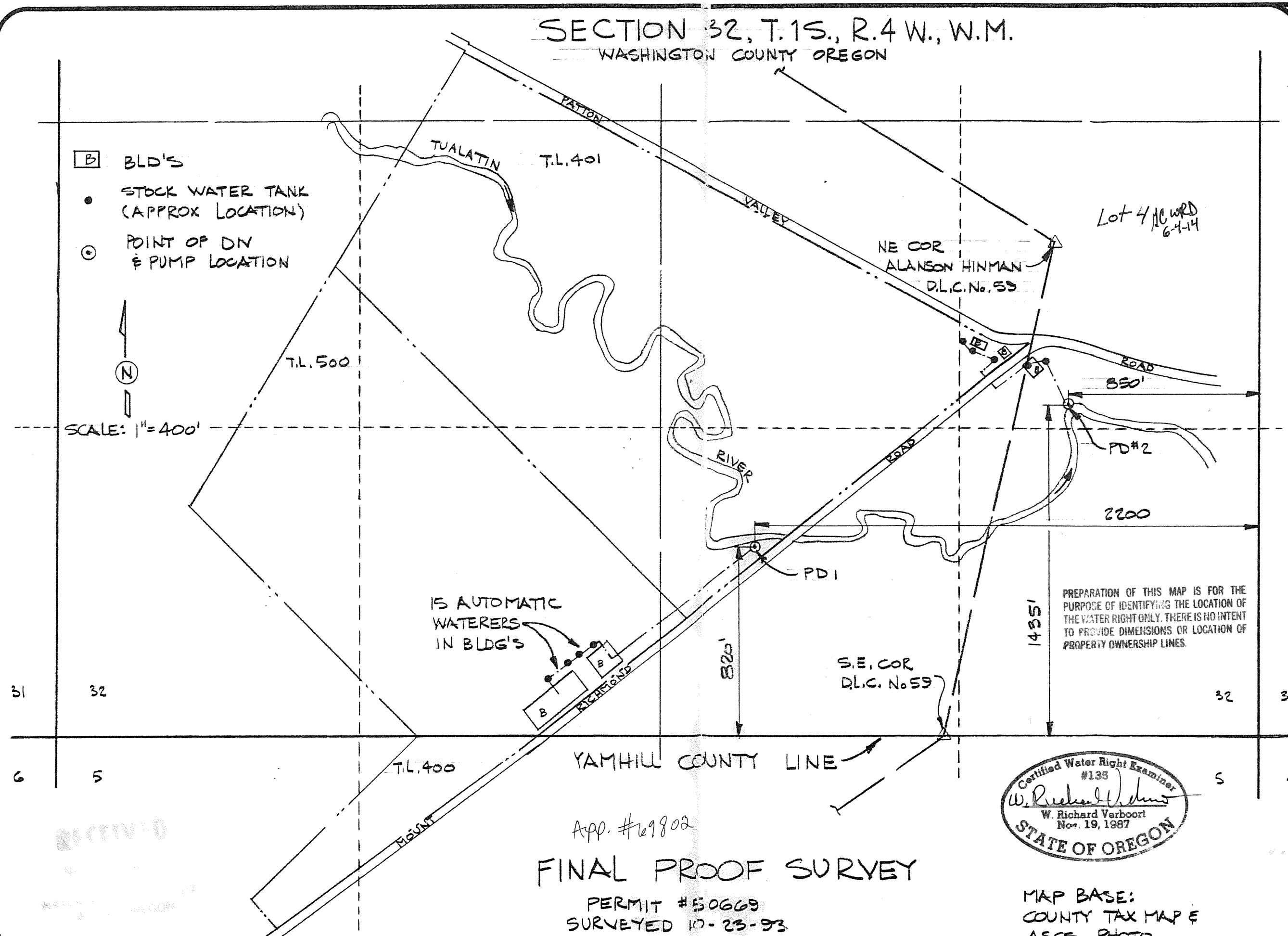

SCALE: 1" = 400'



15 AUTOMATIC WATERERS IN BLDG'S

PREPARATION OF THIS MAP IS FOR THE PURPOSE OF IDENTIFYING THE LOCATION OF THE WATER RIGHT ONLY. THERE IS NO INTENT TO PROVIDE DIMENSIONS OR LOCATION OF PROPERTY OWNERSHIP LINES.

DONALD L. DARBY  
5190 S.W. SOUTH ROAD  
GASTON, OR 97119

designed	WRV	10-23-93
drawn	JER	10-23-93
checked	WRV	10-23-93
drawing no.	23-B-25	
sheet no.	1/1	

VERBOORT ENGINEERING  
AGRICULTURE-CIVIL-WATER RESOURCES  
HILLSBORO, OREGON

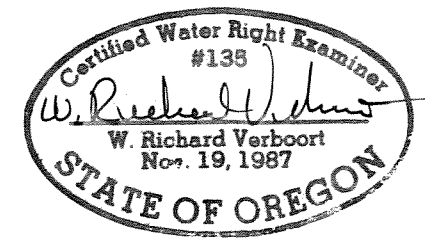

App. #69802  
**FINAL PROOF SURVEY**  
PERMIT #50669  
SURVEYED 10-23-93

MAP BASE:  
COUNTY TAX MAP &  
ASCS PHOTO

RECEIVED