

CLAIM OF BENEFICIAL USE MAP

APPLICATION # R-73432
 PERMIT # R-11493
 TL 100, Section 13
 T9S, R6W, WM
 POLK COUNTY, OREGON
 WILLAMETTE RIVER BASIN

PREPARED FOR:
 CFRI-HWKD MAPLE GROVE, LLC
 15 OLD DANBURY ROAD
 WILTON, CT 06897

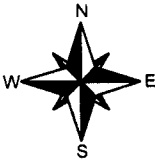

LEGEND

- RESERVOIR
- 16TH LINE
- SECTION LINE
- DLC LINE
- DLC CORNER
- SECTION CORNER
- STREAM
- IRRIGATION MAINLINE

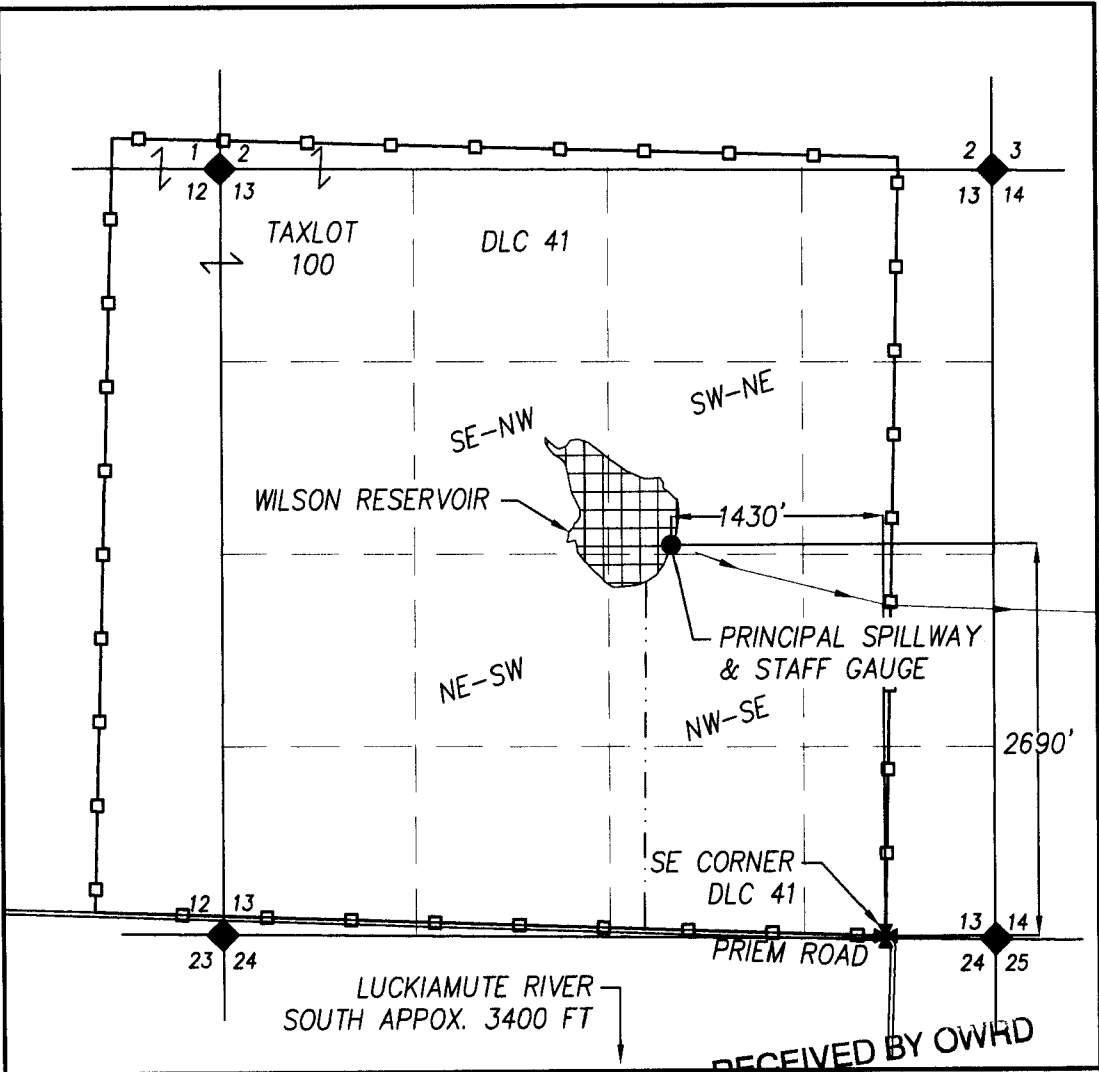

JAN 24 2013

SALEM OR



Project: 312-013
 Drawing: MG_COBU.dwg
 By: DYLAN HITNER
 Checked by: ERIC URSTADT
 Date: 11-12-12

THIS MAP WAS PREPARED FOR THE PURPOSE OF IDENTIFYING THE LOCATION OF A WATER RIGHT ONLY AND IS NOT INTENDED TO PROVIDE LEGAL DIMENSIONS OR LOCATION OF PROPERTY OWNERSHIP LINES.

EXPIRES 06/30/2014

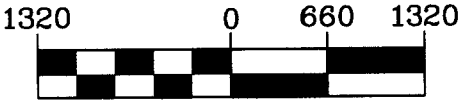

1 inch = 1320 ft.

MAP BASE:
 POLK COUNTY TAX MAP 9S 6W 13
 GOOGLE EARTH AERIAL PHOTO
 BLM MASTER TITLE PLAT