

This map is not intended to provide legal dimensions or locations of property ownership lines

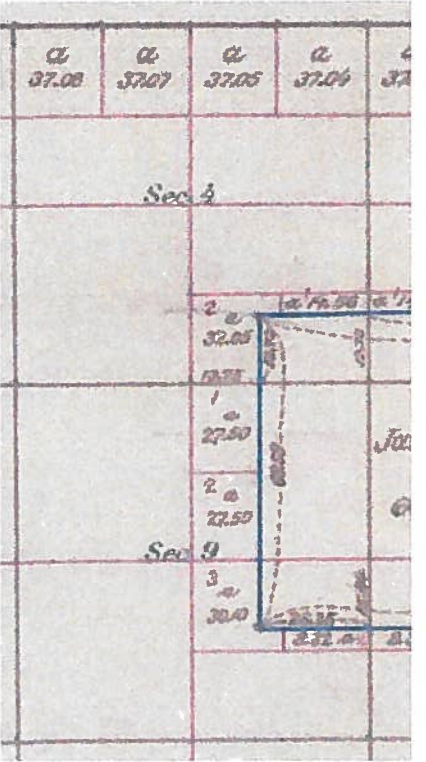

Certified Water Right Examiner  
 76773WRE  
*Steven I. Recca*  
 Steven I Recca  
 June 29, 2007  
 STATE OF OREGON

EXPIRATION DATE: 12/31/14

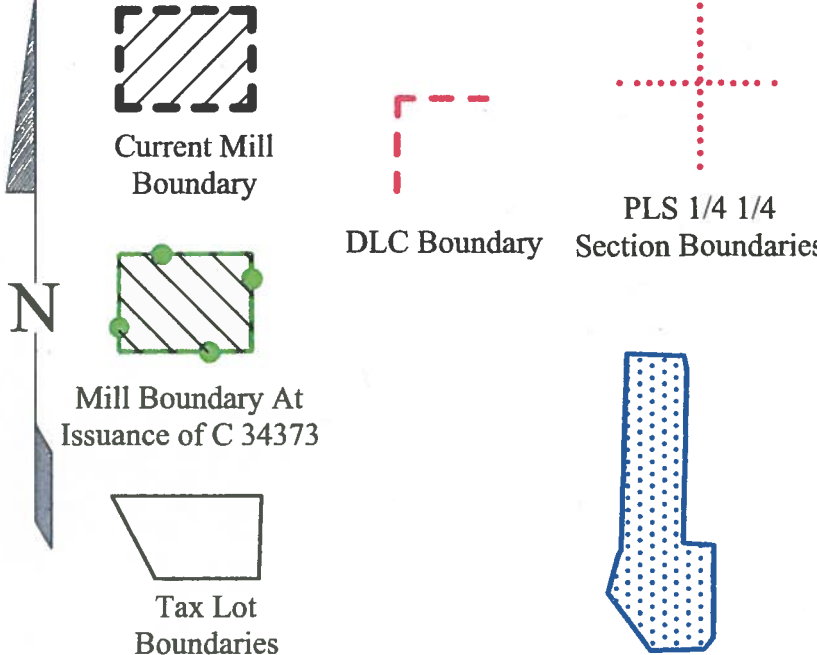
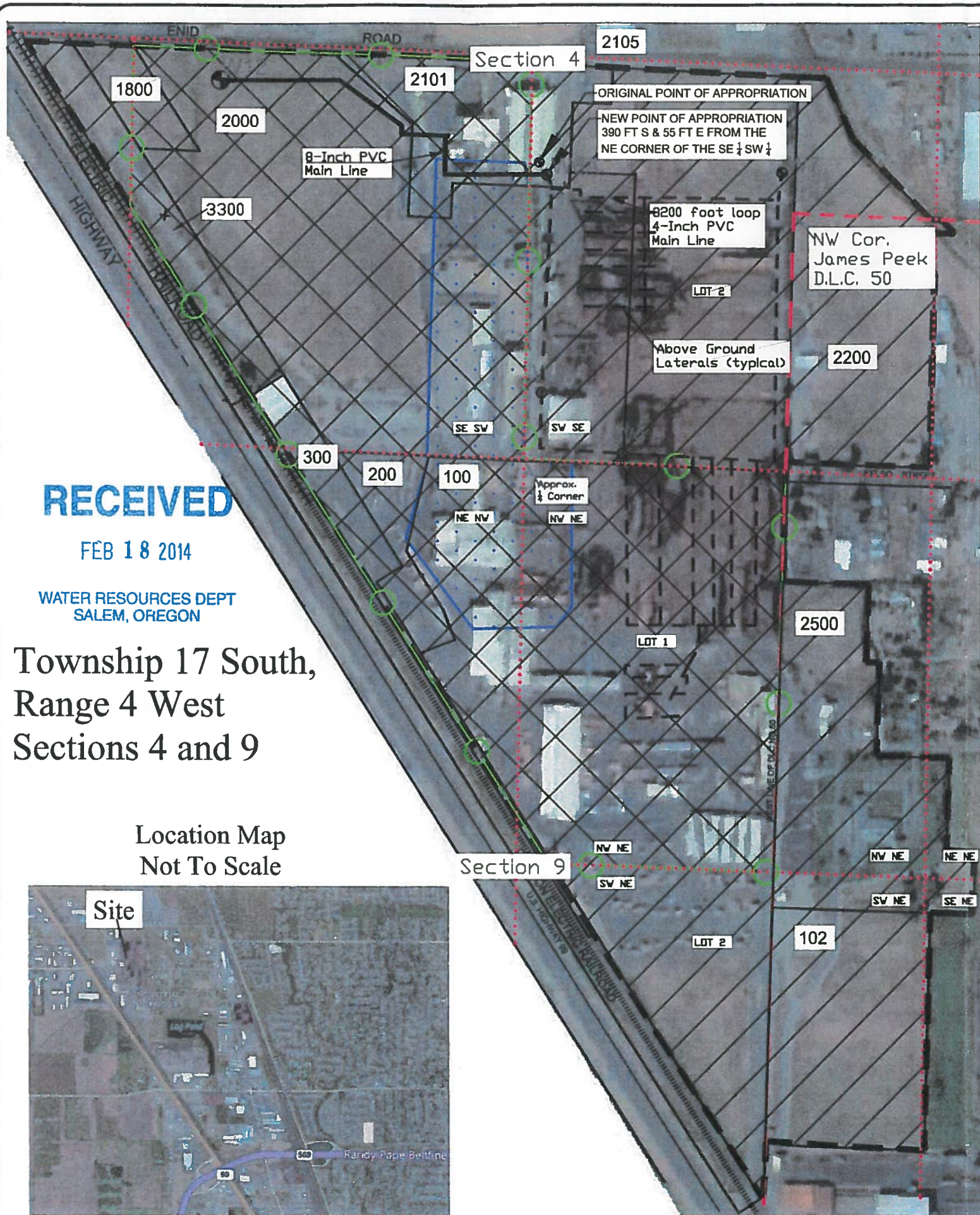

**RECEIVED**  
 FEB 18 2014  
 WATER RESOURCES DEPT  
 SALEM, OREGON

Township 17 South,  
 Range 4 West  
 Sections 4 and 9

Location Map  
 Not To Scale



Place Of Use As Per Certificate 34373				Acres In			Proposed Place Of Use Current Mill Area				Acres In			
T 17 S R 4 W Sec 4	Tax Lot	Tax Lot	James Peek D.L.C. 50	Government Lot	Lot #	T 17 S R 4 W Sec 4	Tax Lot	Tax Lot	James Peek D.L.C. 50	Government Lot	Lot #			
SW SW	170404-3300					SWSW	170404-3300	1.45						
SW SW	170404-1800					SW SW	170404-1800	0.69						
SE SW	17040400-1800	0.86				SE SW	17040400-1800	0.86						
SE SW	17040400-3300	2.46				SE SW	17040400-3300	2.46						
SE SW	17040920-300	0.73				SE SW	17040920-300	0.73						
SE SW	17040400-2000	26.12				SE SW	17040400-2000	26.12						
SE SW	17040400-2101	4.77				SE SW	17040400-2101	4.77						
SW SE	17040400-2101					SW SE	17040400-2101	1.63		1.63	2			
SW SE	17040400-2000					SW SE	17040400-2000	7.24		7.24	2			
SW SE	17040400-2105					SW SE	17040400-2105	17.14		17.14	2			
SW SE	17040400-2200					SW SE	17040400-2200	11.14	8.66	2.48	2			
SE SE	17040400-2200					SE SE	17040400-2200	0.046	0.05					
T 17 S R 4 W Sec 9						T 17 S R 4 W Sec 9								
NE NW	17040920-300	1.94				NE NW	17040920-300	1.94						
NE NW	17040920-200	2.28				NE NW	17040920-200	2.28						
NE NW	17040920-100	6.64				NE NW	17040920-100	6.64						
NW NE	17040920-100	25.69				NW NE	17040920-100	25.69		25.69	1			
SW NE	17040920-100	9.08				SW NE	17040920-100	9.08		9.08	2			
NW NE	17040920-300	0.11				NW NE	17040920-300	0.11						
SW NE	17040920-300	0.16				SW NE	17040920-300	0.16						
NW NE	17040911-2500					NW NE	17040911-2500	8.34	8.34					
NE NE	17040911-2500					NE NE	17040911-2500	0.97	0.97					
SW NE	17040911-2500					SW NE	17040911-2500	1.28	1.28					
SE NE	17040911-2500					SE NE	17040911-2500	0.47	0.47					
SW NE	17040900-102	8.57				SW NE	17040900-102	9.39	0.58					
Total		88.55						140.63	20.35	63.26				

FINAL PROOF SURVEY  
 T-10958  
 SENECA SAWMILL COMPANY  
 EUGENE, OREGON



**EGR & Associates, Inc.**  
 Engineers, Geologists and Surveyors  
 2535B Prairie Road  
 Eugene, Oregon 97402  
 (541) 688-8322  
 Fax (541) 688-8087