





CLAIM OF BENEFICIAL USE FINAL PROOF MAP

LOCATED IN THE NE¹/₄ NE¹/₄ of SECTION 8,
TOWNSHIP 28 SOUTH, RANGE 14 WEST, W.M.
COOS COUNTY, OREGON
APPLICATION # G-13909 PERMIT #G-12824

PREPARED FOR: WILLIAM W. & HELEN C. REAGER
PREPARED BY: DENNIS GOUDE
SURVEYED: SEPTEMBER 22, 2000

Scale 1" = 400 Feet

Legend

-  Pipe
-  POD
-  POB
-  Permit 18008
-  Permit G-12824

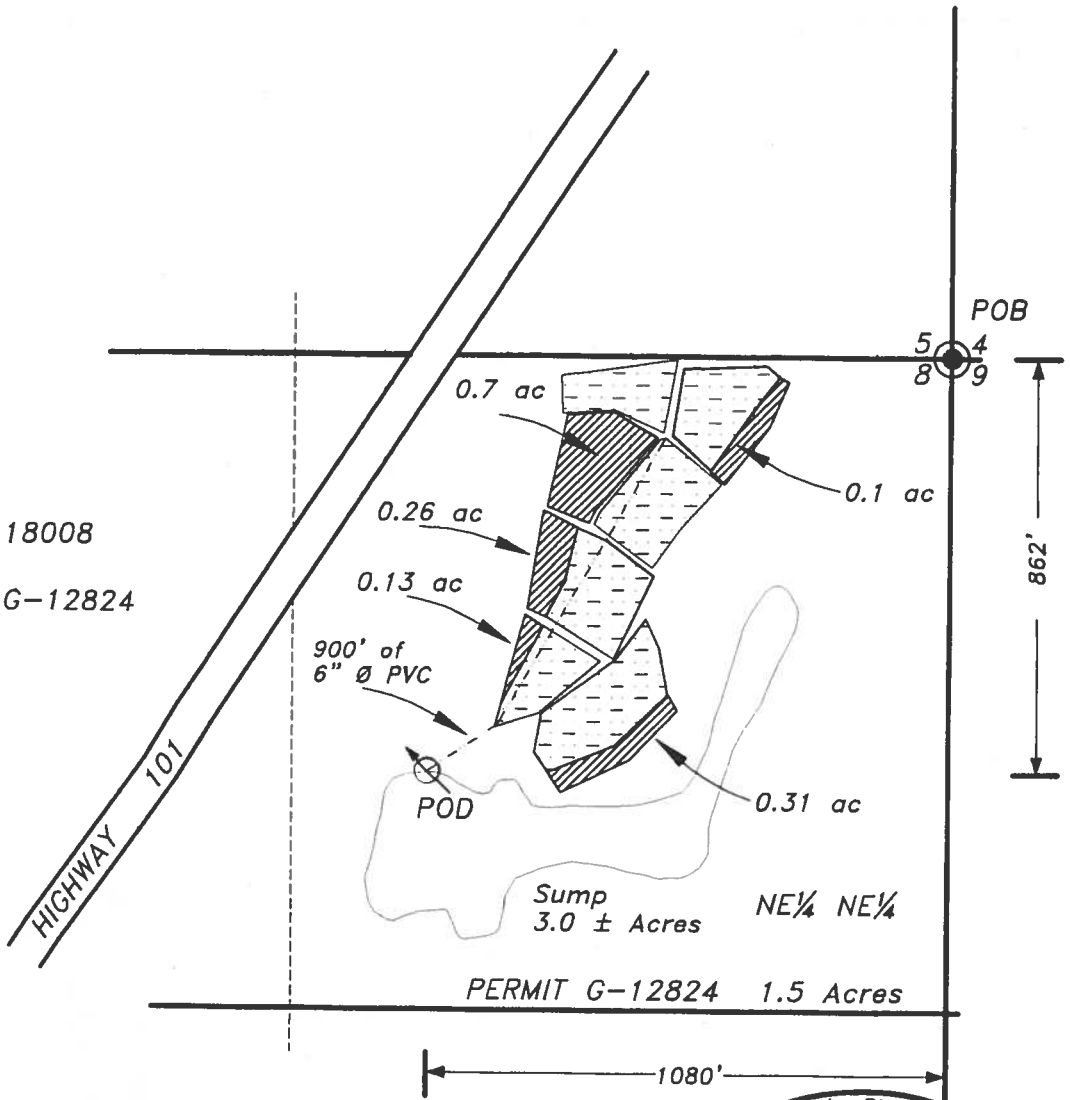

RECEIVED

SEP 28 2000

WATER RESOURCES DEPT.
SALEM, OREGON

THE P.O.D. IS A 20 HORSEPOWER PUMP AND IS
LOCATED 862 FEET SOUTH AND 1080 FEET WEST
FROM THE NORTHEAST CORNER OF SECTION 8.

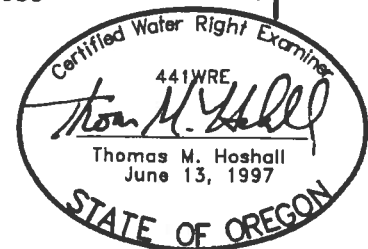

EXPIRES 06/30/2001

**Stuntzner Engineering
& Forestry**

705 So. 4th Street
P.O. Box 118
Coos Bay, Oregon 97420
Phone (541) 287-2872
Fax (541) 287-0588

EXAMINERS DISCLAIMER STATEMENT

The preparation of this map was for the purpose of identifying the location of the Water Right only and has no intent to provide dimensions or location of property ownership lines.

00-2-205