

Application No. G-14061

Permit No. G12818

DISCLAIMER

I, ALBERT GASCHLER, HEREBY CERTIFY: THAT THIS MAP WAS MADE TO BE A PART OF THE APPLICATION FOR A PERMIT TO APPROPRIATE GROUND WATER, SECTIONAL LINES SHOWN ARE APPROXIMATE AND THIS MAP IS NOT INTENDED FOR ANY OTHER USE AND DOES NOT GUARANTEE LAND OWNERSHIP.

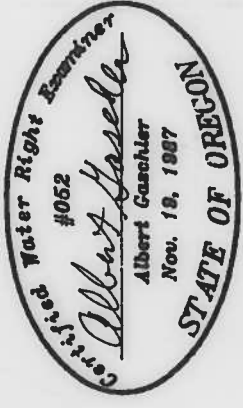

EXIST. PERMITS: 46251 & P-29882

CERTIFICATE No: 15719

VALE - OREGON IRRIGATION DIST.

CERTIFICATE EXPIRES: 6-30-95

GROUND WATER APPLICATION MAP

T.18S., R.44E., SECTION 33, W.M.
TAX LOT No. 18-44C-7500

WELL IS 215' EAST
& 49' SOUTH OF
NW COR SEC 33.

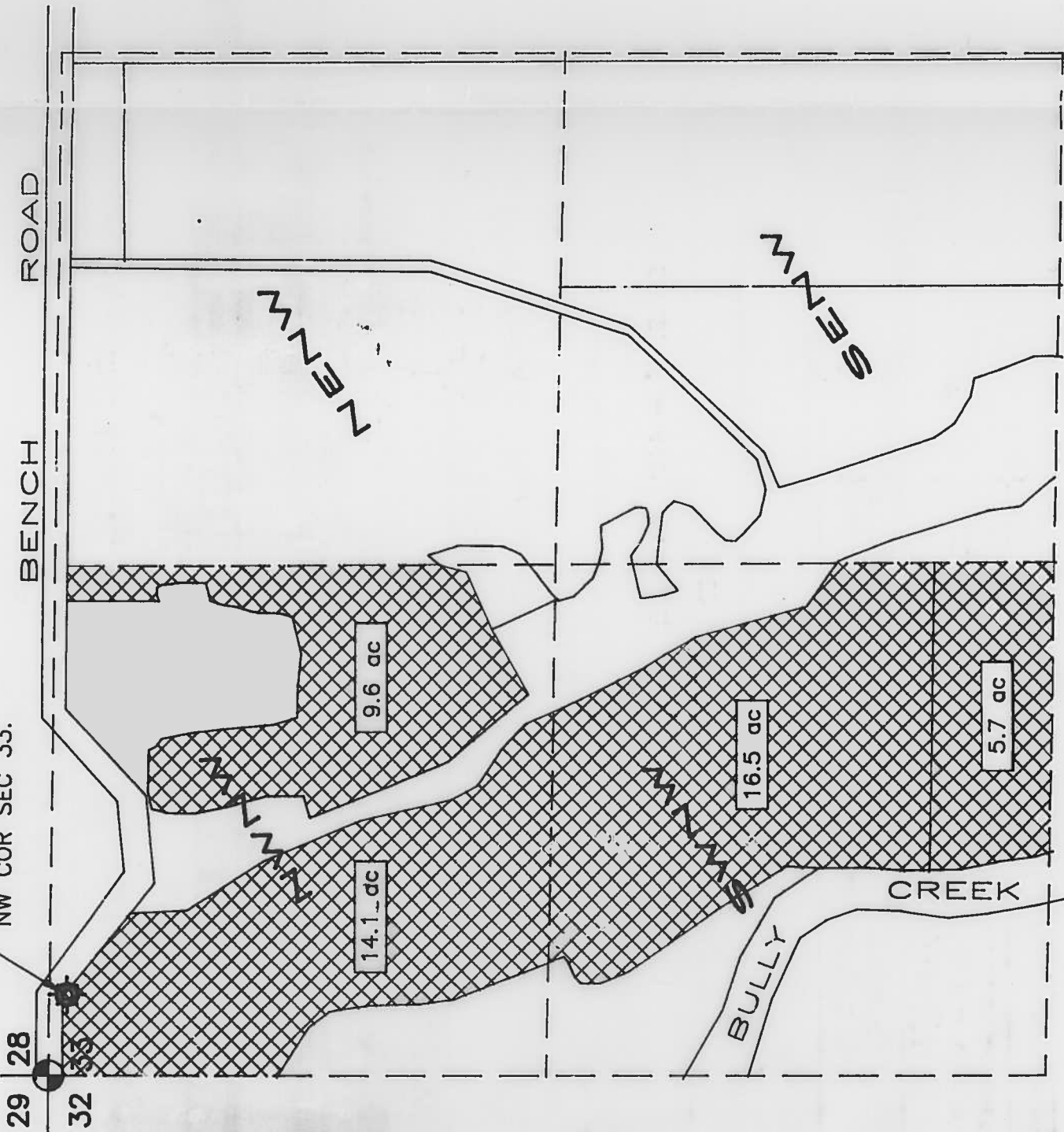

LEGEND

GOVERNMENT CORNER

SECTION LINES (APPROX.)

EXIST. WATER RIGHT PER
CERTIFICATE No. 15719

PROPOSED SUPPLEMENTAL RIGHT

WELL AS NOTED

SUPPLEMENTAL ACRES APPLIED FOR

SCALE: 1" = 400'

NOTE: LANDS SHOWN ARE IRRIGATED BY WHEEL LINES
FED BY ABOVE GROUND 8"Ø MAIN LINES.

FOR : WATER RIGHTS EXAMINERS MAP

GERALD BAKER

GASCHLER & CUMMINGS

CIVIL ENGINEERING - LAND SURVEYING - WATER RIGHTS
P.O. BOX 412 / 786 SUNSET DR., 889-2101, OREGON

CHECKED BY:

DRAWN BY: BOB JR.

APPROVED BY:

DATE: 4-26-95

DRAWING No. W01695 A568

REVISED:

SHEET OF

JOB No. WO-1695

BOOK

PG