

SECTION 35, T.3 S., R.3 W., W.M.  
YAMHILL COUNTY, OREGON

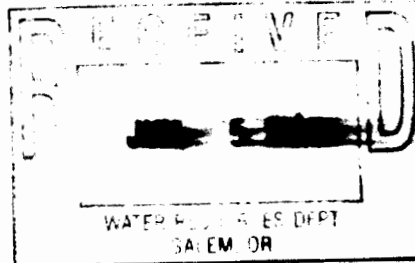

SCALE: 1"=400'

MAP BASE:  
ASSESSORS MAP  
7-21-98 SCALED  
PHOTO

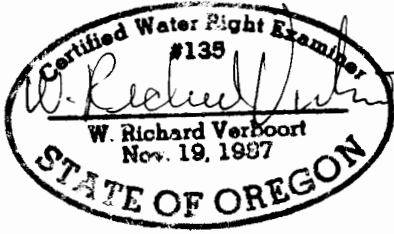
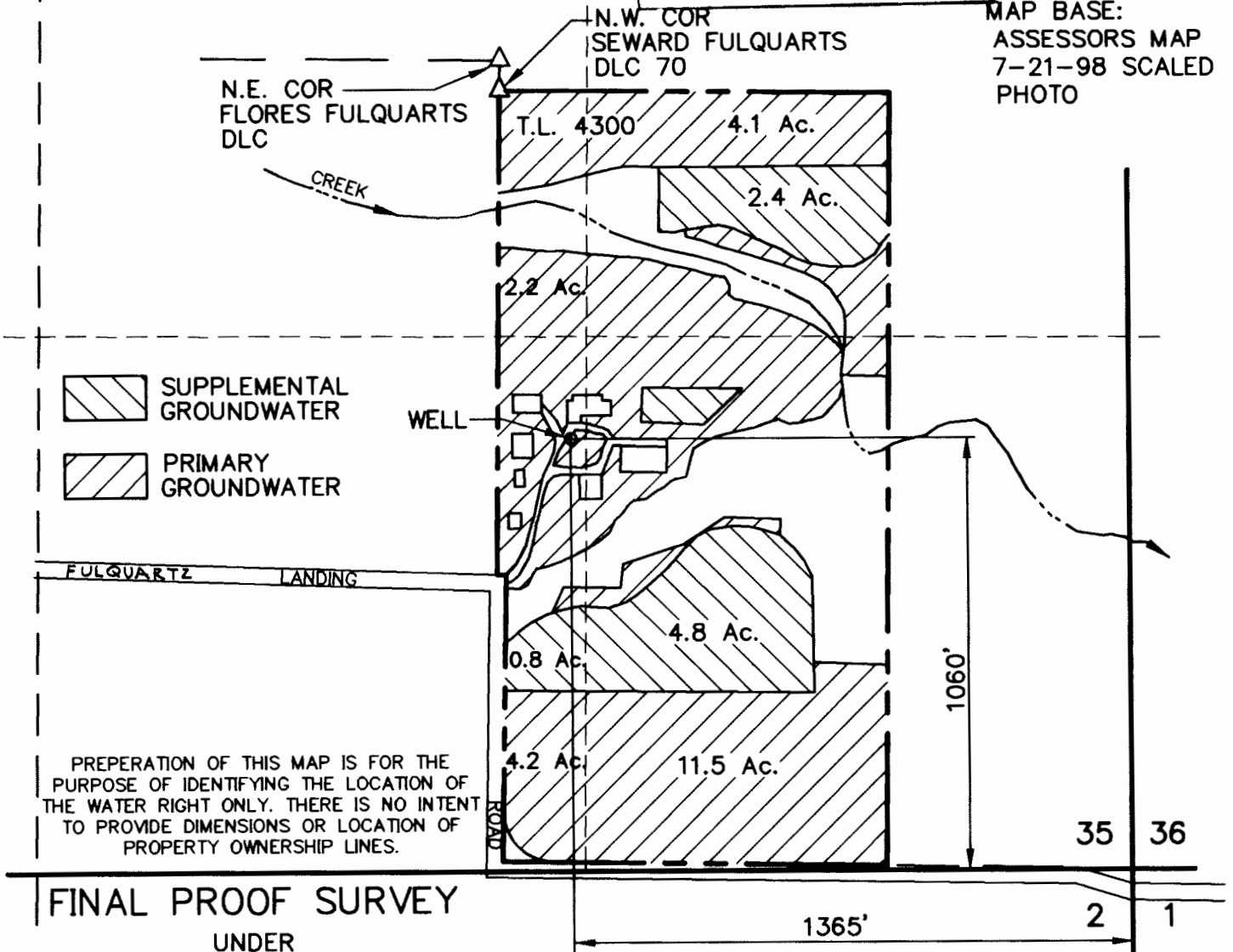

PREPERATION OF THIS MAP IS FOR THE PURPOSE OF IDENTIFYING THE LOCATION OF THE WATER RIGHT ONLY. THERE IS NO INTENT TO PROVIDE DIMENSIONS OR LOCATION OF PROPERTY OWNERSHIP LINES.

FINAL PROOF SURVEY

UNDER  
APPLICATION G-13612  
PERMIT G-11988  
SURVEYED AUGUST 26, 1999

**VERBOORT ENGINEERING**

AGRICULTURE · CIVIL · WATER RESOURCES  
HILLSBORO, OREGON

designed	WRV	5/26/00
drawn	JER	5/26/00
checked	WRV	5/26/00
drawing no.	00-A-07	
sheet no.	1 / 1	

**W. M. ADAIR**

21425 FULQUARTZ LANDING ROAD  
DUNDEE, OR 97115-9206