

SECTION 20, T.5 S., R.2 W., W.M.
MARION COUNTY, OREGON

RECEIVED
SEP 21 1999
WATER RESOURCES DEPT.
SALEM, OREGON

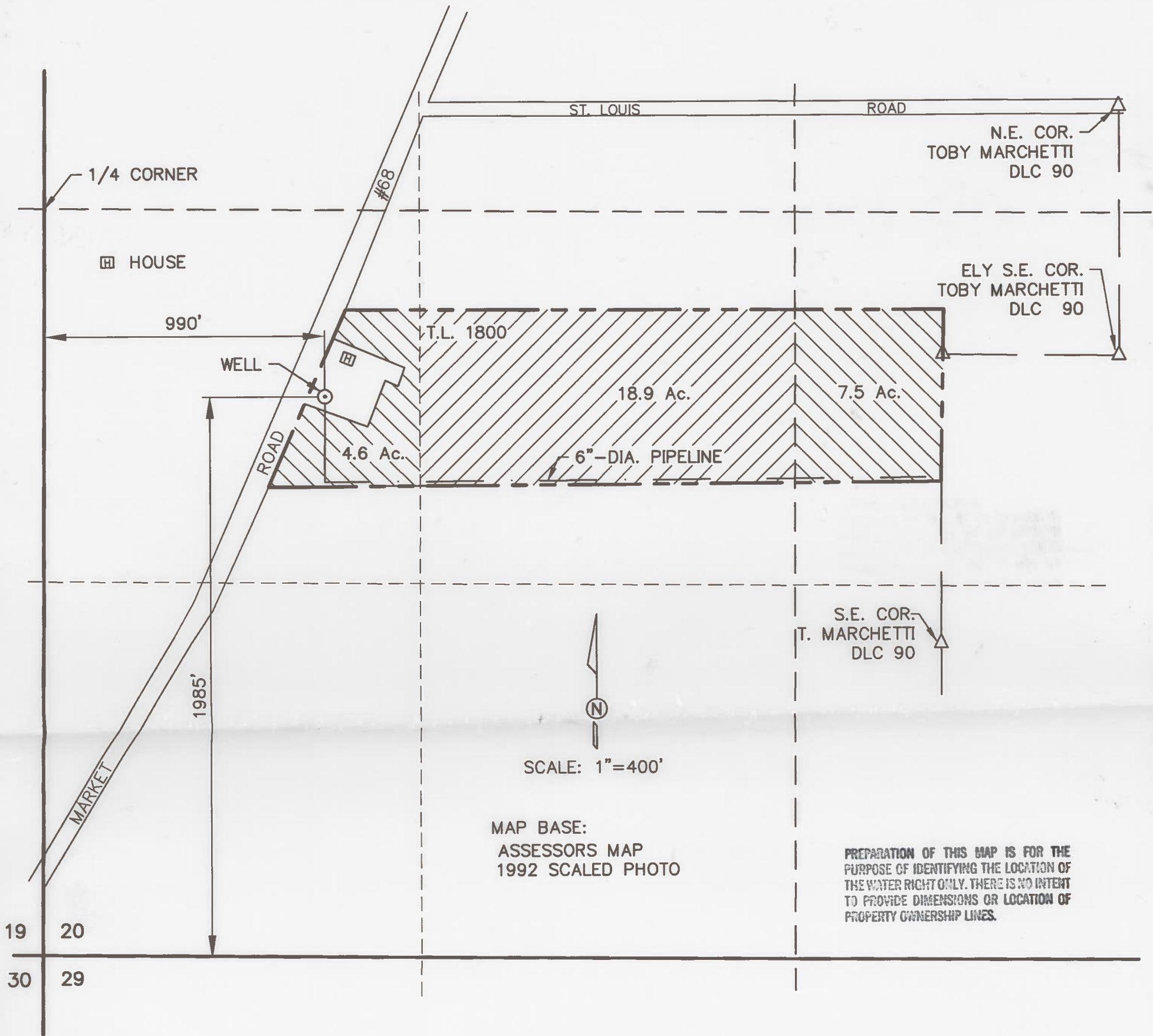

MAP BASE:
ASSESSORS MAP
1992 SCALED PHOTO

PREPARATION OF THIS MAP IS FOR THE
PURPOSE OF IDENTIFYING THE LOCATION OF
THE WATER RIGHT ONLY. THERE IS NO INTENT
TO PROVIDE DIMENSIONS OR LOCATION OF
PROPERTY OWNERSHIP LINES.

FINAL PROOF SURVEY

UNDER
APPLICATION G-13362 PERMIT G-11943
SURVEYED AUGUST 19, 1999

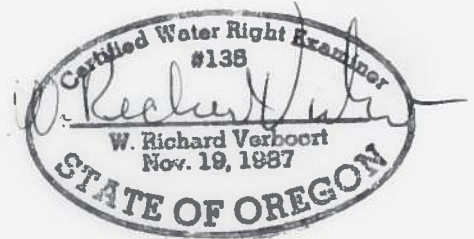

VERBOORT ENGINEERING
AGRICULTURE · CML · WATER RESOURCES
HILLSBORO, OREGON

	by	date
designed	WRV	8/20/99
drawn	JER	8/20/99
checked	WRV	8/20/99
drawing no.	99-B-05	
sheet no.	1 / 1	

**EDWARD and DIANNE
FERSCHWEILER**

6070 STATE HWY. 219
GERVAS, OR 97206