

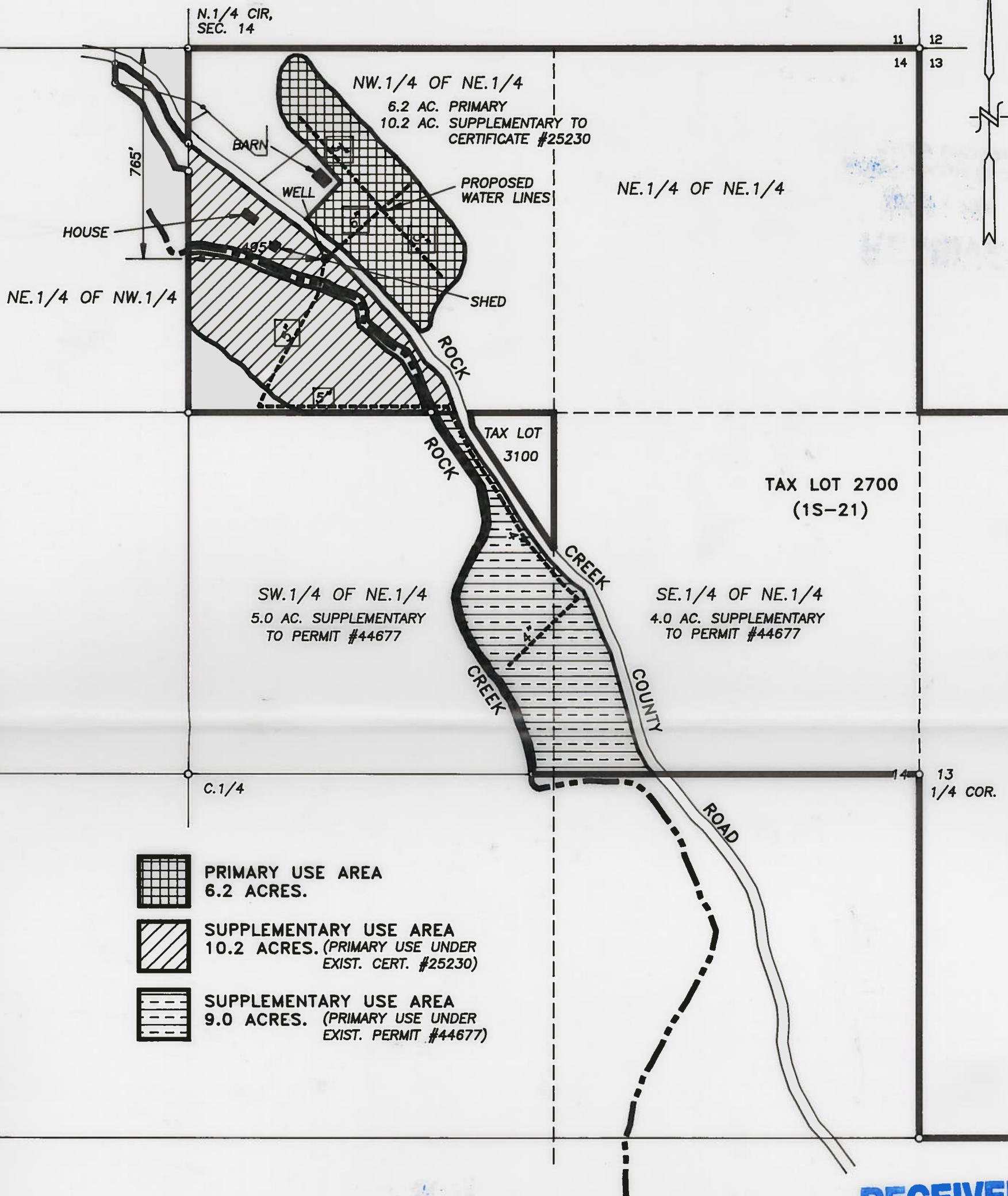



N.E.1/4, SECTION 14, TOWNSHIP 1 S., RANGE 21 E. W.M.  
 GILLIAM COUNTY, OREGON



-  PRIMARY USE AREA  
6.2 ACRES.
-  SUPPLEMENTARY USE AREA  
10.2 ACRES. (PRIMARY USE UNDER  
EXIST. CERT. #25230)
-  SUPPLEMENTARY USE AREA  
9.0 ACRES. (PRIMARY USE UNDER  
EXIST. PERMIT #44677)

**WATER RIGHT FINAL PROOF MAP**

SCALE: 1" = 400'

FILE No. G14198

PERMIT No. G12786

IN THE NAME OF:  
CARROLL W. OLSEN

DATE: AUGUST 16, 2000

BY: TENNESON ENGINEERING CORP.  
 409 LINCOLN STREET,  
 THE DALLES, OREGON. 97058  
 PH. (541) 296-9177  
 FAX (541) 296-6657

**RECEIVED**

AUG 22 2000

WATER RESOURCES DEPT.  
 SALEM, OREGON

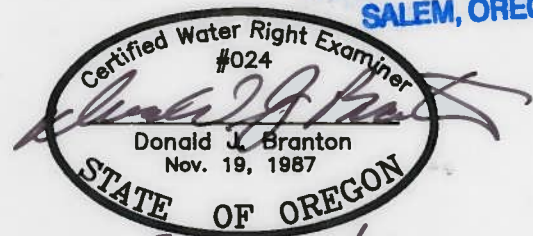

**NOTE:**

"THIS MAP IDENTIFIES THE LOCATION OF THE WATER RIGHT ONLY AND IS NOT INTENDED TO PROVIDE DIMENSIONS OR LOCATE PROPERTY OWNERSHIP LINES."

W.O. #8632