

# T. 6 N., R. 35 E., W.M.

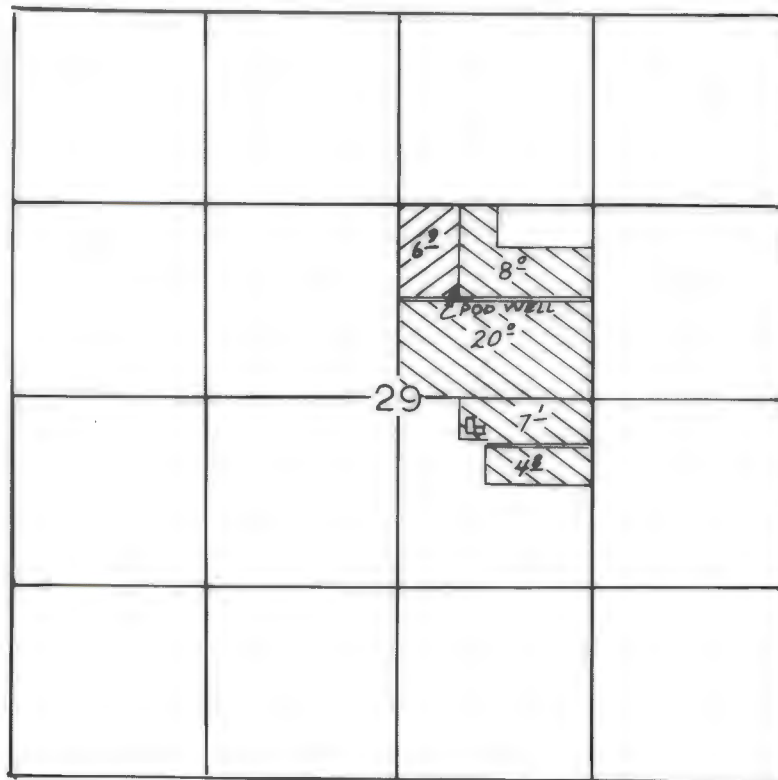

1" = 1320'

- PRIMARY
- SUPPLEMENTAL

POD - 690' N. AND 390' E. FROM THE CEN. SEC. 29.

## FINAL PROOF SURVEY

UNDER

Application No. G-10285 Permit No. G-9595  
IN NAME OF

TERRY AND TAMMEY BOSTON

Surveyed 8-6, 1992, by J. MILLER