

NW 1/4 OF THE NE 1/4
 NE 1/4 OF THE NE 1/4
 SECTION 10, T2S, R4E of the WM
 CLACKAMAS COUNTY, OREGON

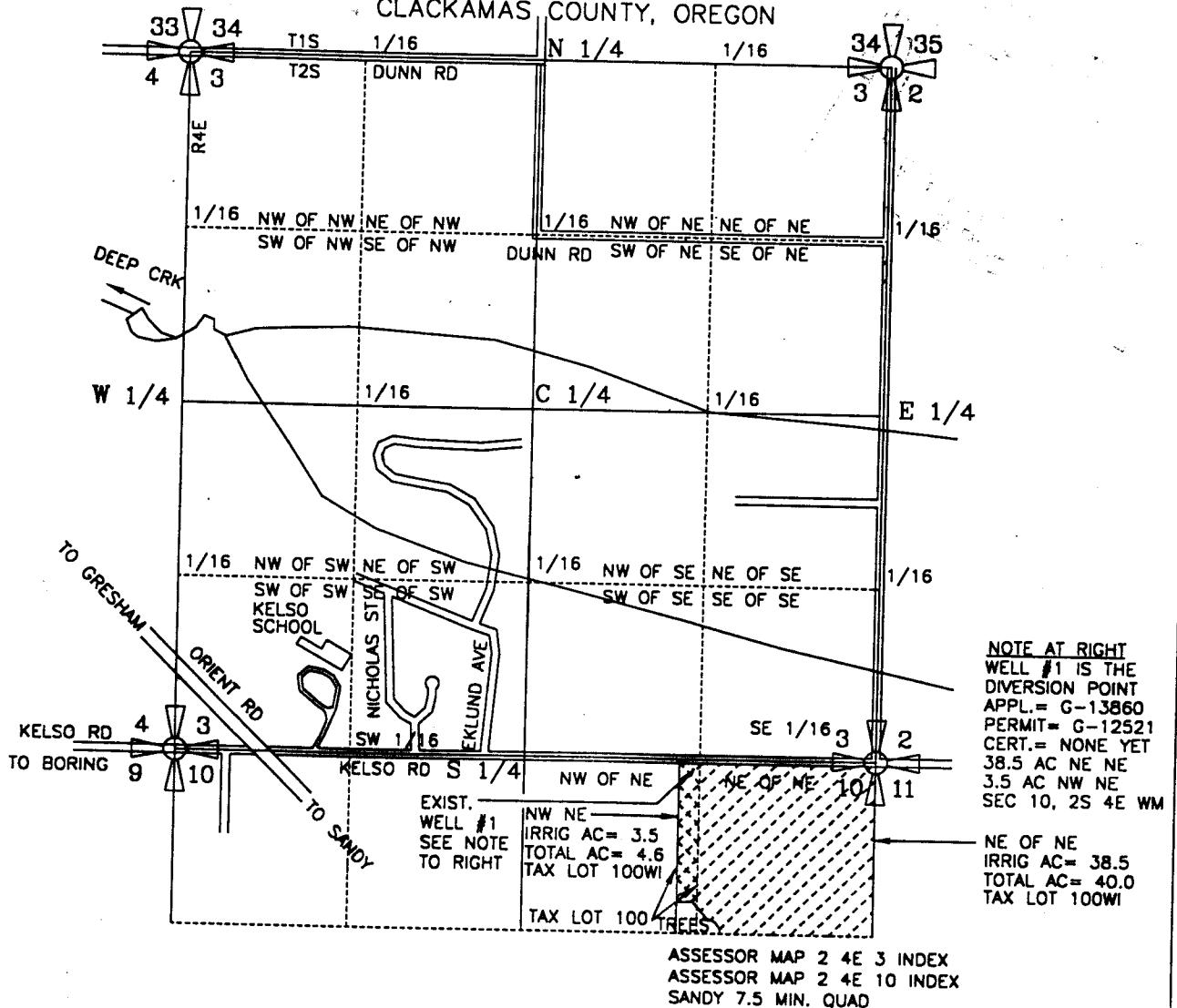

WELL #1 (PERMIT) IS LOCATED 50 FEET SOUTH AND 100 FEET EAST OF THE NW CORNER OF TAX LOT 100 IN THE SECTION 10, TOWNSHIP 2 SOUTH, RANGE 4 EAST of the WM, CLACKAMAS COUNTY, OREGON
 ACTUAL: LOCATED 80 FEET SOUTH AND 1376 FEET WEST OF THE NORTHEAST CORNER OF SECTION 10, TOWNSHIP 2 SOUTH RANGE 4 EAST of the WM, CLACKAMAS COUNTY, OREGON

PREPARATION OF THIS MAP WAS FOR THE PURPOSE OF IDENTIFYING THE LOCATION OF THE WATER RIGHTS ONLY AND HAS NO INTENT TO PROVIDE DIMENSIONS OR LOCATION OF PROPERTY OWNERSHIP LINES.

FINAL PROOF SURVEY
 GROUNDWATER PERMIT G-12521

PREPARED BY EDWARD A. CRANE, CWRE

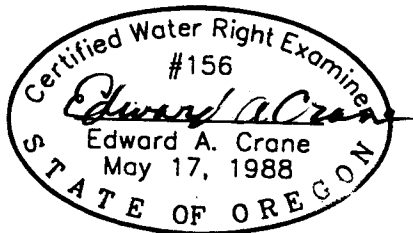

Renewal 12/31/2000
 Signed *1-11-2000*

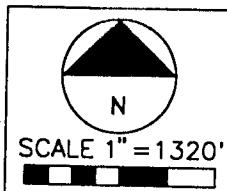

SURVEYED DEC. 22, 1999
 BY EDWARD A. CRANE, CWRE

DATE
 JAN. 2000

PROJECT NO.
 317-002

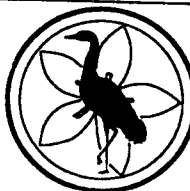

CRANE & MERSETH
 Engineering/Surveying
 SUITE "D"
 6566 SE LAKE ROAD
 MILWAUKIE, OREGON 97222
 BUS: (503) 654-2005
 FAX: (503) 654-2575

APPLICATION FOR PERMIT NUMBER G-13860
 PERMIT NUMBER G-12521 IN THE NAME OF:

WILHELM and IDA HECKEL dba
 HECKEL FARMS INC. TEL: 503-668-4416
 35563 SE KELSO RD., BORING, OR 97009

SHEET
 1/1