

T.16 S.R. 4 W. W.M.

LAKE COUNTY, OREGON

RECEIVED

AUG 31 1999

WATER RESOURCES DEPT.
SALEM, OREGON

THIS MAP IS FOR WATER RIGHT
PURPOSE ONLY AND IS NOT
INTENDED TO PROVIDE
DIMENSIONS FOR LOCATING
PROPERTY BOUNDARIES.

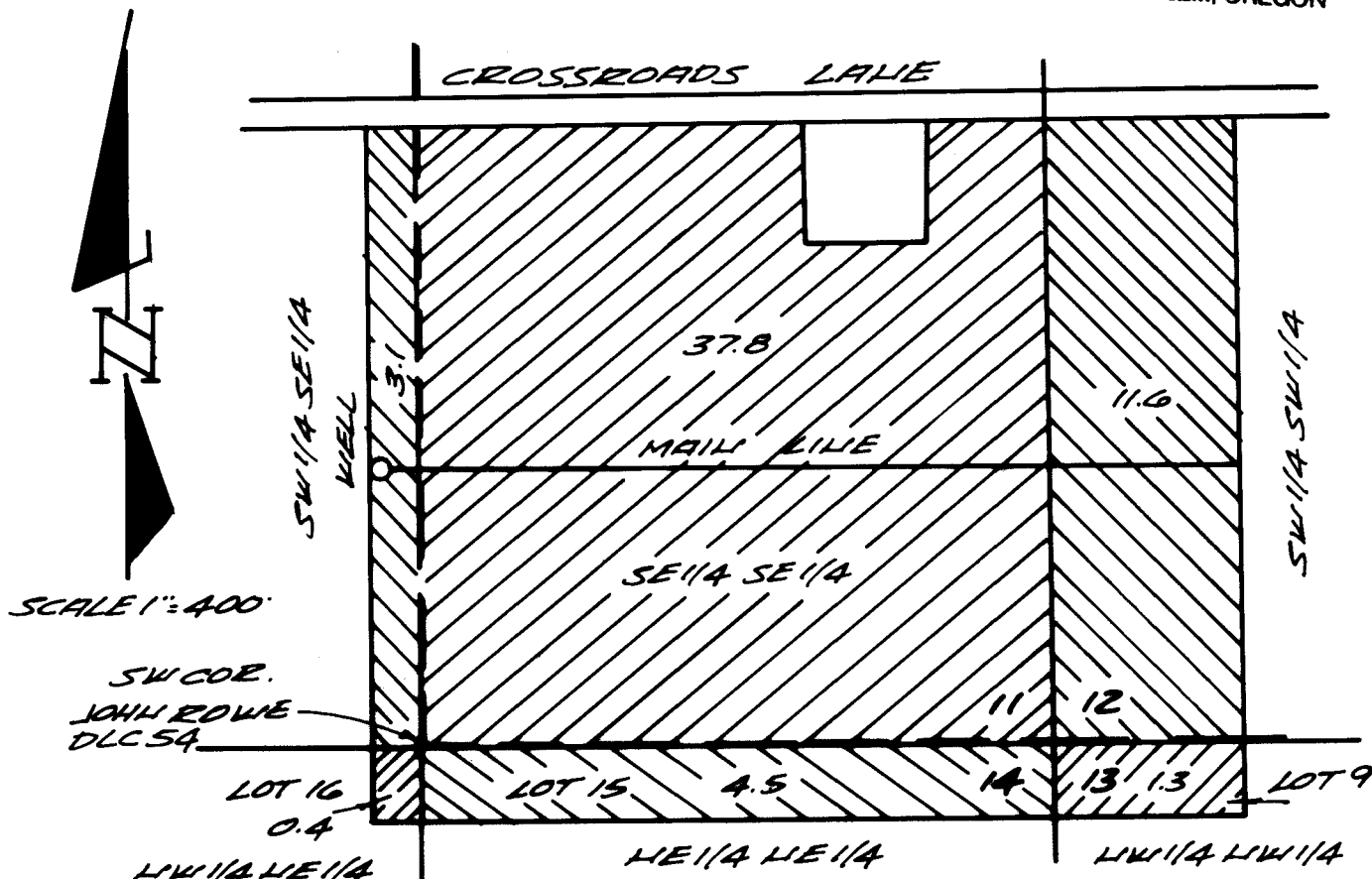

FILIAL PROOF SURVEY UNDER

APPLICATION NO. G-12851 PERMIT NO. G-12212
IN NAME OF
WALLACE GLEN & ROBERTA LOUISE DETERING
SURVEYED JANUARY 13, 1992 BY CHARLES W. GUILÉ

POINT OF DIVERSION
WELL IS 599.0 NORTH
AND 1403.0 WEST
FROM SE COR. SEC. 11.

PRIORITY DATE
APRIL 2, 1992

**CHARLES W. GUILÉ
& ASSOCIATES, CO.**
Land Surveying
82 Centennial Loop
Eugene, OR 97401

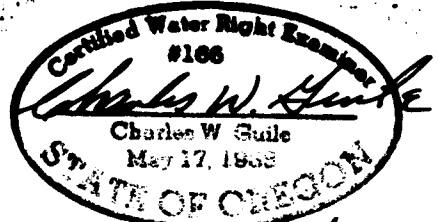

EXP. DATE 6/30/2001

92-03