

T.9S. R.2W., W.M

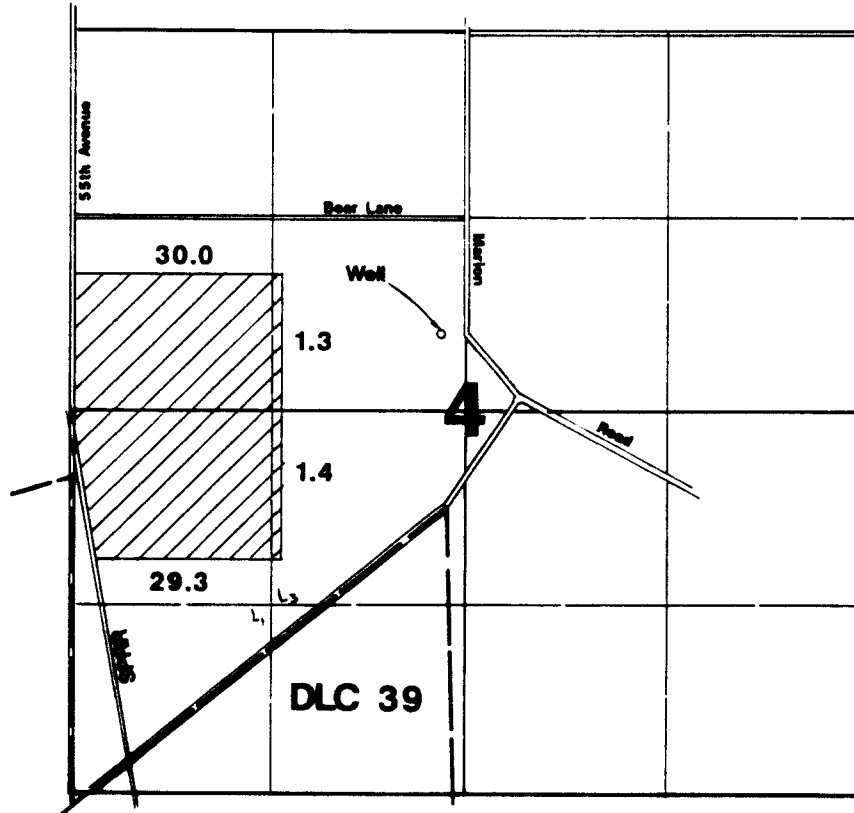

Well is located 1200'N & 40'W from the NE corner of DLC 39.

RECEIVED

SEP 24 1999

**LAND MANAGEMENT DEPT.
SALAS OFFICE**

Final Proof Survey

Application #: G-13403 Permit #: G-12535

In Name Of

Jodine Etzel

Surveyed on September 5, 1999 by JM Schuette

This Map Was Prepared For The Purpose Of Identifying The Location Of A Water Right Only And Is Not Intended To Provide Legal Dimensions Or Location Of Property Ownership Lines.

