

**MAP FOR FINAL PROOF SURVEY  
TO APPROPRIATE GROUNDWATER**

Located in SW 1/4 NE 1/4, Sec. 30, T. 38 S., R. 9 E., W.M.  
Klamath Falls, Oregon

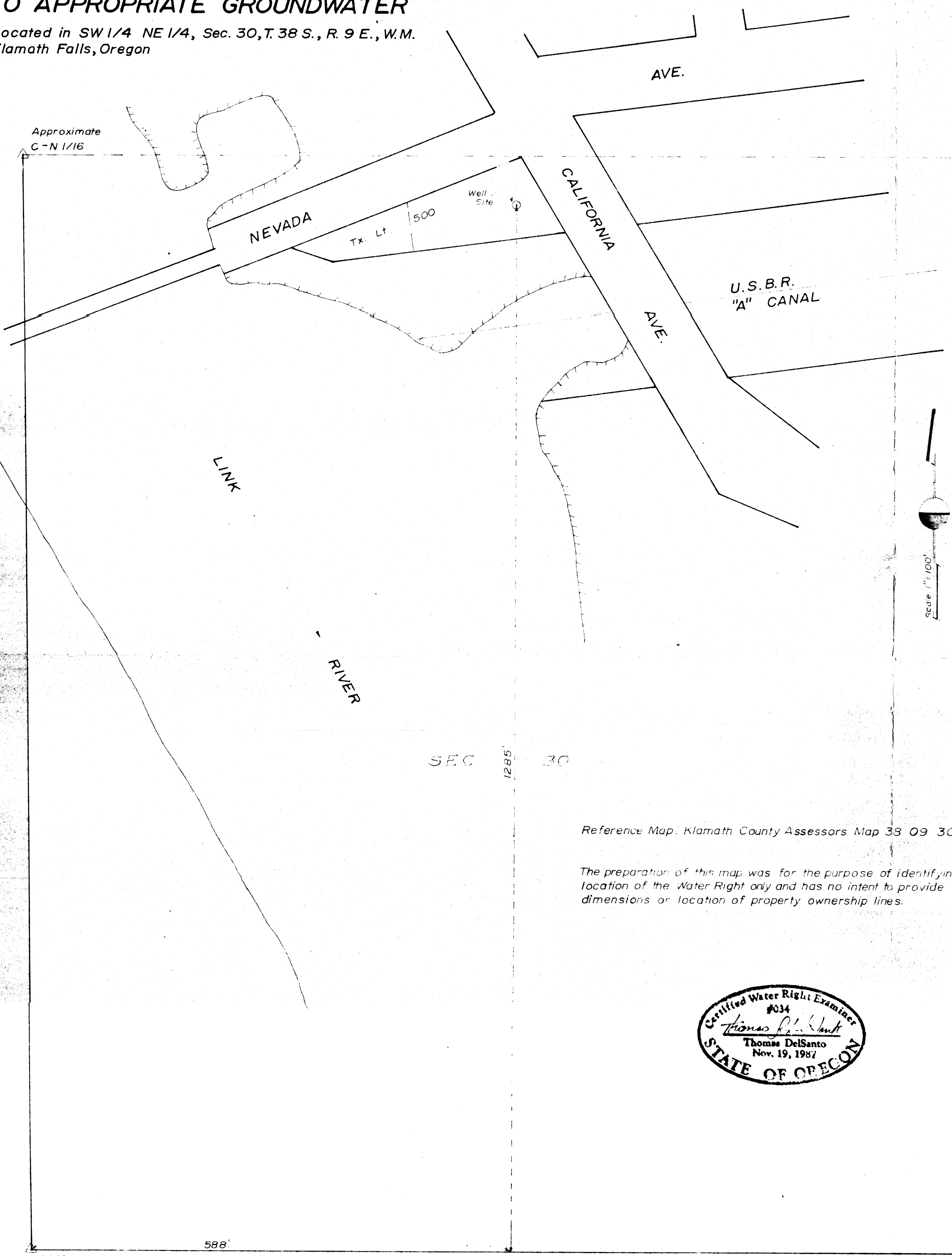

Reference Map: Klamath County Assessors Map 33 09 30AC.

The preparation of this map was for the purpose of identifying the location of the Water Right only and has no intent to provide dimensions or location of property ownership lines.

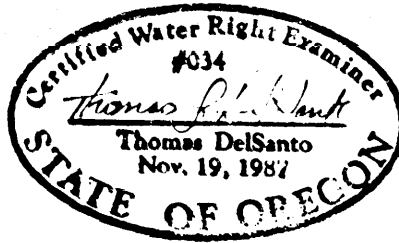

**USAGE AREA  
GROUNDWATER FOR MUNICIPAL USE  
(UNDER PERMIT NO. G11062)**

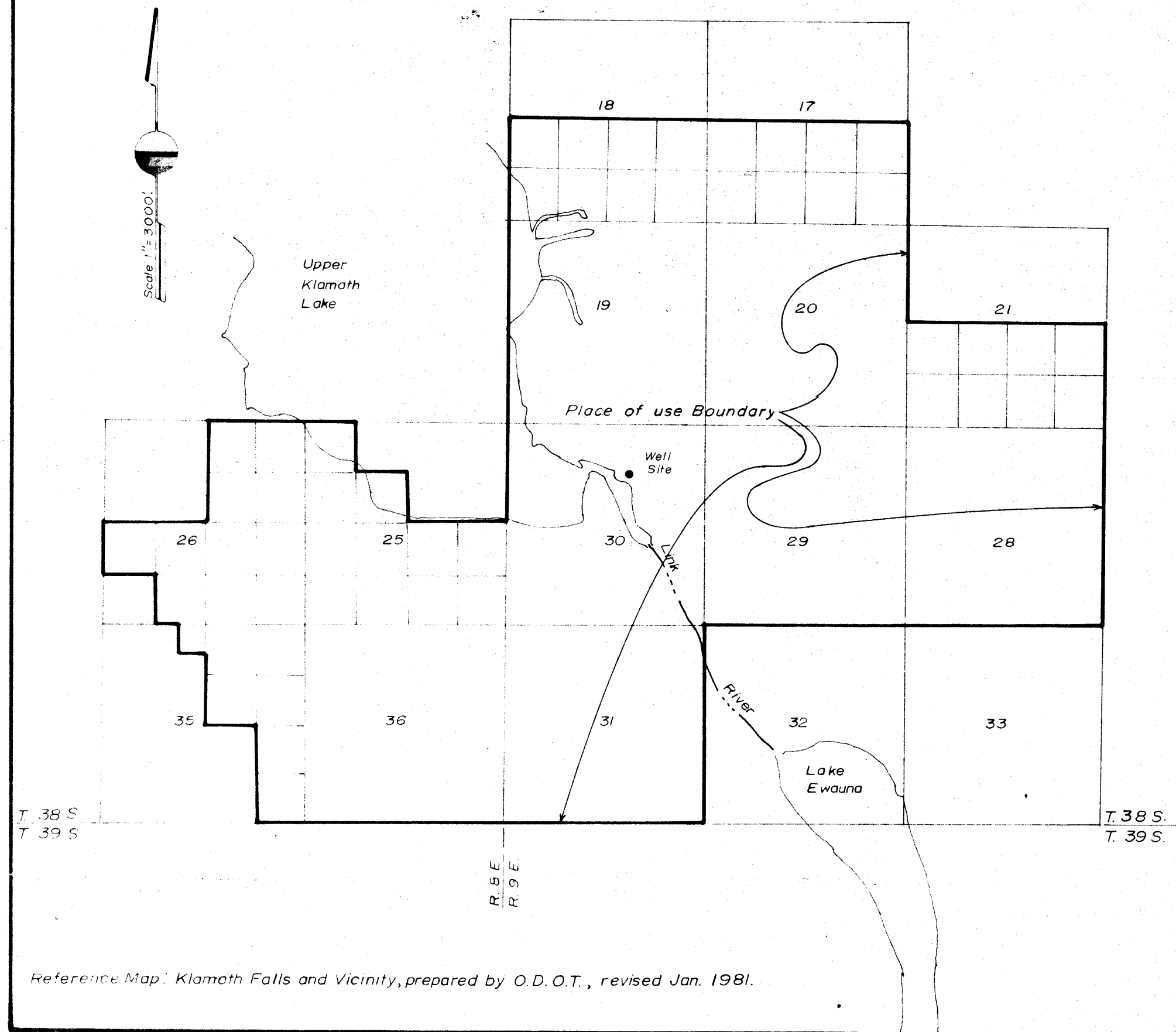

Reference Map: Klamath Falls and Vicinity, prepared by O.D.O.T., revised Jan. 1981.

Applicant: City of Klamath Falls (Water Div.)  
Examined By: Thomas Del Santo  
Drawn By: Thomas Del Santo  
Checked By: Dale A. Cross  
Date: 3/17/89  
Revised by: C. Archuleta  
Checked by: T. Del Santo  
Revised: 12/7/93 for Beneficial Use - Final Proof Survey



226 So. 5th Street  
Klamath Falls, OR 97601  
Ph No. (503) 883-5370

RECEIVED

DEC 17 1993  
WATER RESOURCES DEPT.  
SALEM, OREGON