

**RECEIVED**  
 OCT 14 1993  
 WATER RESOURCES DEPT.  
 SALEM, OREGON

**MAP FOR FINAL PROOF SURVEY**  
 Located in the NE 1/4 SW1/4, Sec. 7, T. 39 S., R. 9 E., W. M.  
 Klamath Falls, OR.

Applicant: City of Klamath Falls (Water Lvy)  
 Examiner: Thomas J. DelSanto  
 Drawn By: Thomas J. DelSanto  
 Checked By: Dale A. Cross  
 Date: 2/7/90  
 Revised: 10/5/93 For Beneficial Use - Final Proof Survey  
 Revisions By: Joanne Bishop  
 Checked By: Thomas J. DelSanto

Scale: 1" = 400'

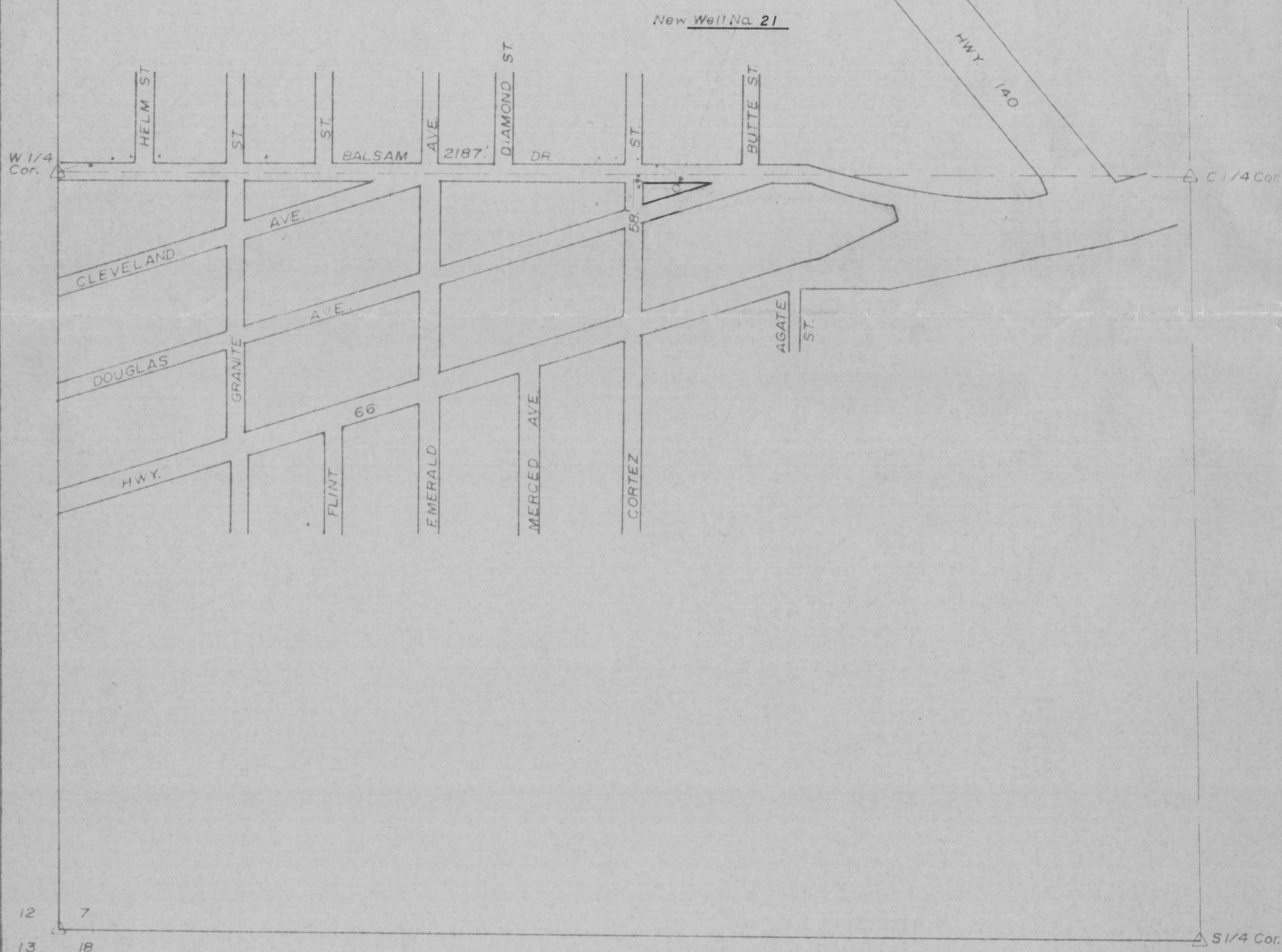

Reference Map: Klamath County Assessors Map 39 09 07

The preparation of this map was for the purpose of identifying the location of the Water Right only and has no intent to provide dimensions or location of property ownership lines.

**USAGE AREA**  
 GROUND WATER FOR MUNICIPAL USE  
 Under Permit No. G-11090 and T-6366

T. 38 S.  
 T. 39 S.

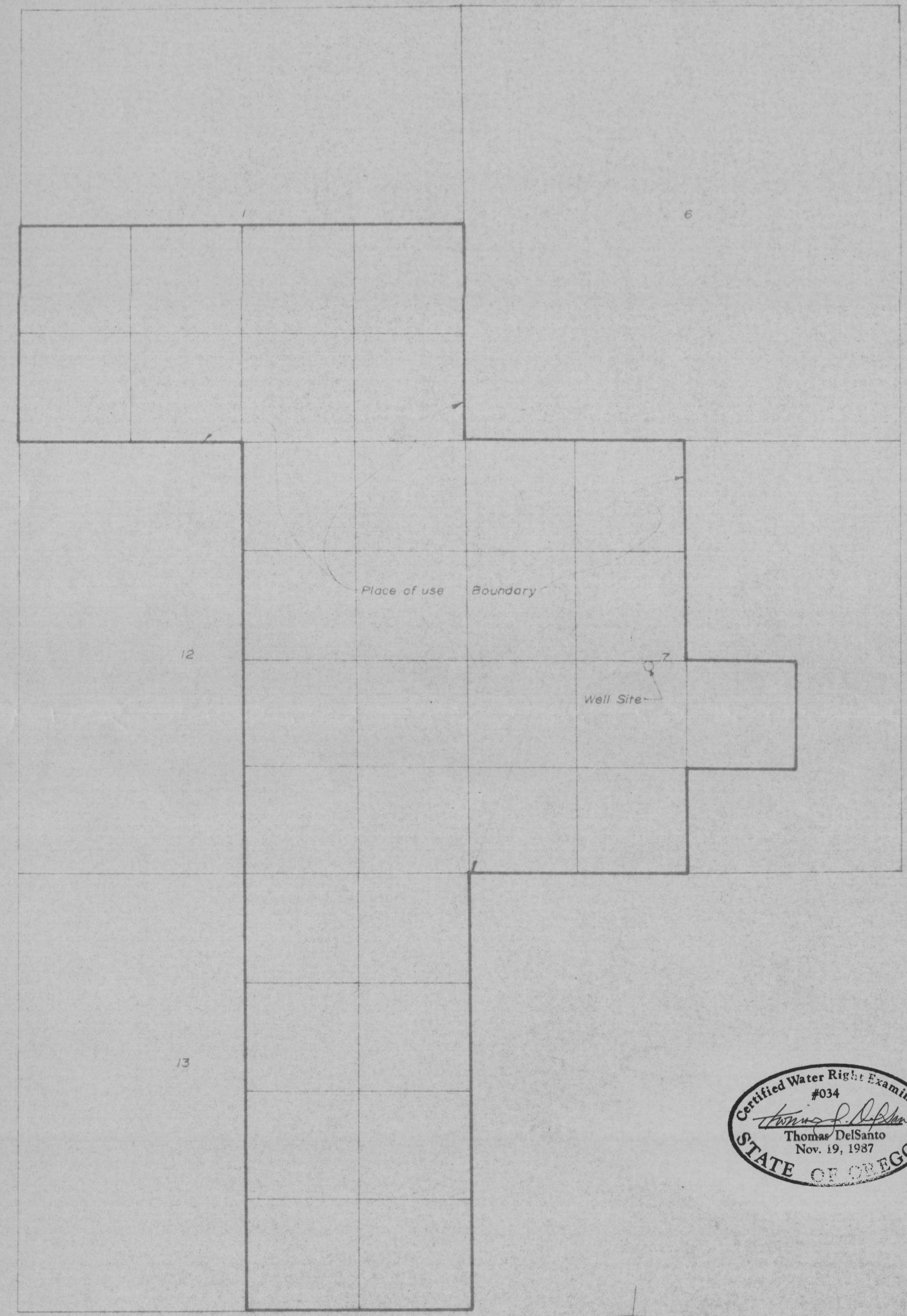

Scale: 1" = 200'

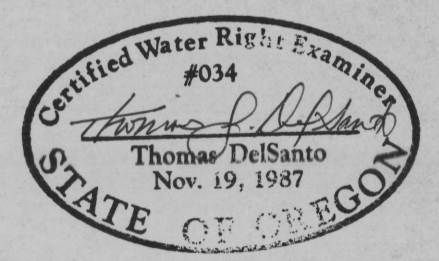

**CITY OF KLAMATH FALLS**  
 ENGINEERING DIVISION  
 226 So. 5th Street  
 Klamath Falls, OR 97601  
 Ph. No. (503) 883-5370

Reference Map: Klamath Falls and Vicinity, prepared by O.D.O.T., revised Jan. 1981

The Place of use Boundary represents the area that will be covered by:  
 1) Permit No. G-11090 and T-6366