

# T.5S. R.2W., W.M

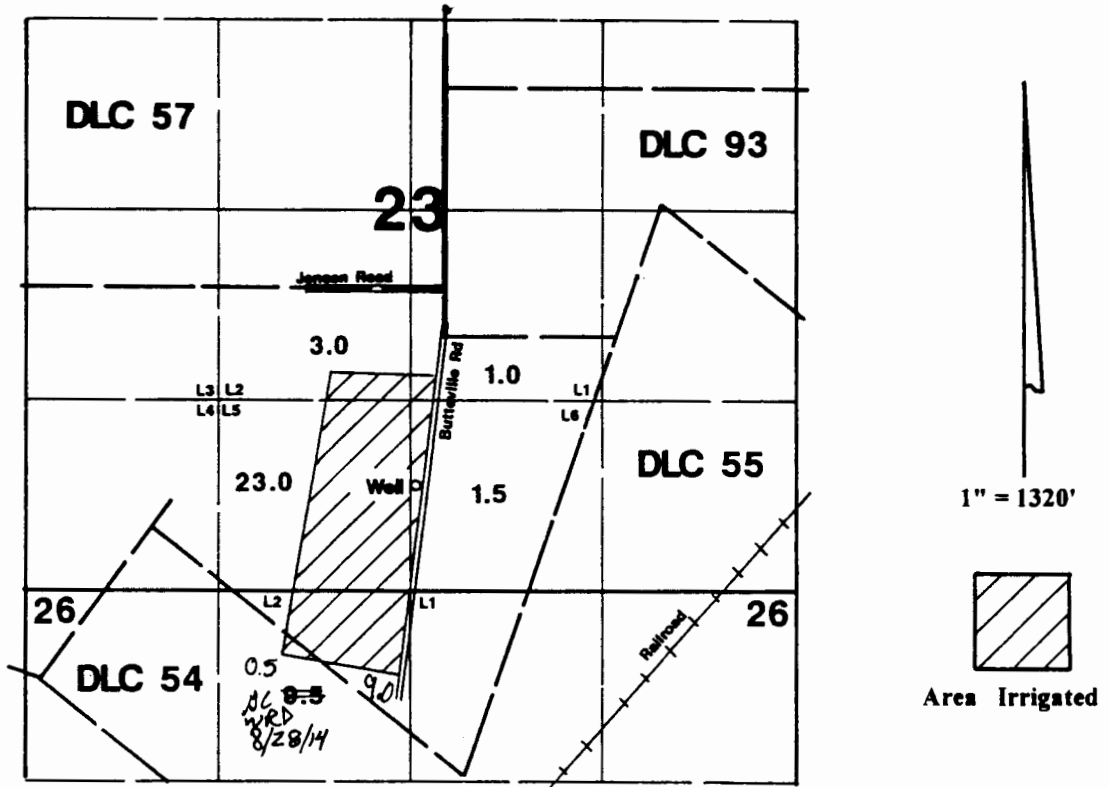

Well is located 740'N & 54'E from the S 1/4 corner of Section 23.

**RECEIVED**

JUL 01 1999

WATER RESOURCES DEPT.  
SALEM, OREGON

## Final Proof Survey

Application #: G-13305 Permit #: G-12024

In Name Of

**Edward Drescher**

Surveyed on June 22, 1999 by JM Schuette

This Map Was Prepared For The Purpose Of Identifying The Location Of A Water Right Only And Is Not Intended To Provide Legal Dimensions Or Location Of Property Ownership Lines.

