

FINAL PROOF SURVEY
 SITUATED IN THE W1/2 NE1/4 E1/2 NW1/4 SECTION 31,
 SW1/2 SE1/4, SECTION 30, T36S, R12EWM,
 KLAMATH COUNTY, OREGON

SURVEYED: AUGUST, 1999
 APPLICATION # G-14232 PERMIT # G-12796

RECEIVED

SEP 20 1999

WATER RESOURCES DEPT.
 SALEM, OREGON

MAP PREPARED FOR
 --WILLIAM AND NADINE GALLAGHER--

MAP PREPARED FROM
 --APPLICATION MAP--
 --FIELD SURVEY--

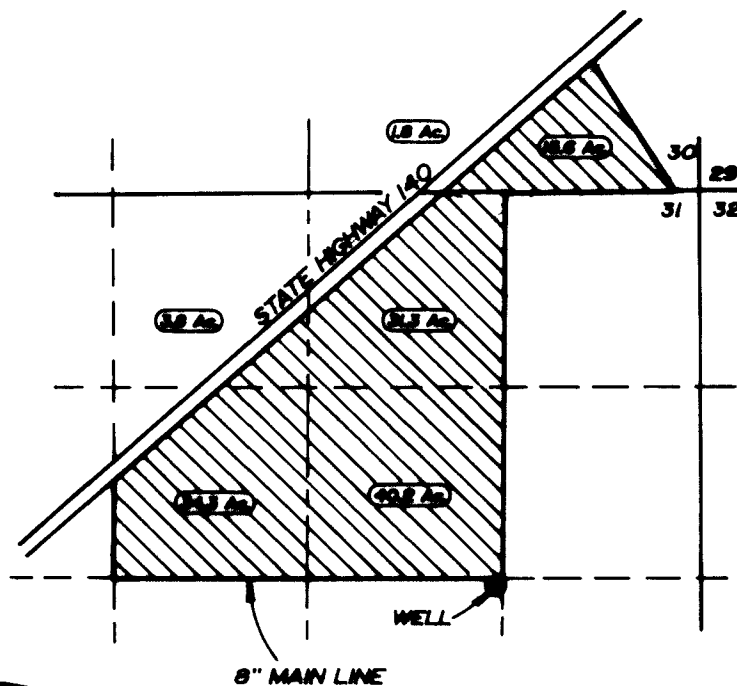

SCALE
 1" = 1320'

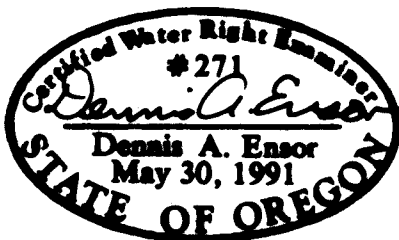

TOTAL AREA
 127.0 Ac.



LANDS THIS APPLICATION

LOCATION OF EXISTING WELL
 10' SOUTH, 10' WEST FROM THE NORTHEAST
 CORNER OF THE NW1/4 SE1/4 OF SECTION 31

THE PURPOSE OF THIS MAP IS TO IDENTIFY THE LOCATION OF THE
 WATER RIGHT. IT IS NOT INTENDED TO PROVIDE INFORMATION RELATIVE TO
 THE LOCATION OF PROPERTY OWNERSHIP BOUNDARY LINES.

TRU-LINE SURVEYING, INC.
 2333 SUMMERS LANE
 KLAMATH FALLS, OREGON 97603