

Instream Transfer Application Map - Certificate 42822

Authorized Place of Use and Point of Diversion

Township 33 South, Range 6 East (W.M.)

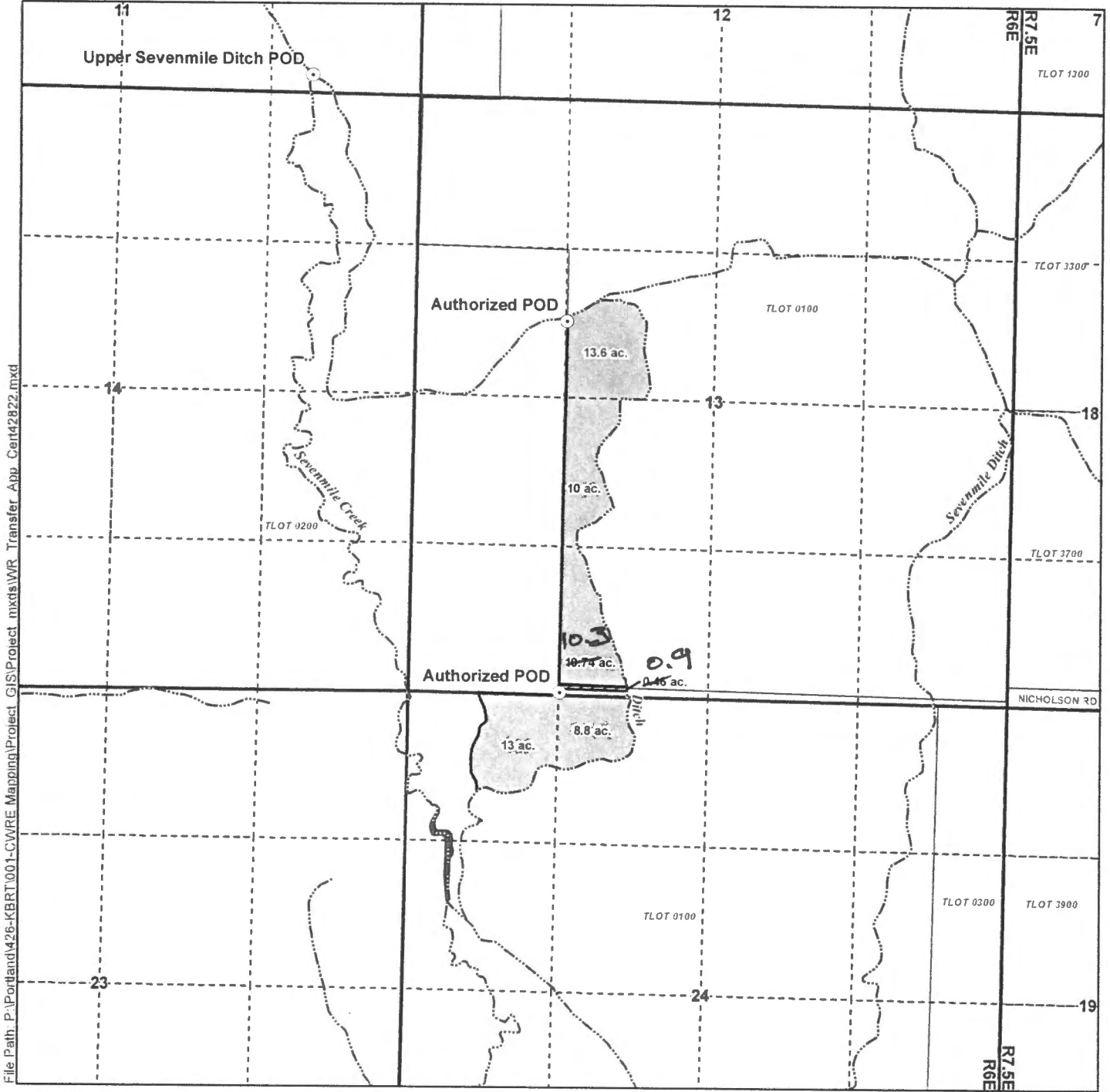

File Path: P:\Portland\426-KBRT\001-CWIRE Mapping\Project_GIS\Project_mxd\WR_Transfer_App_Cert42822.mxd

LEGEND

- Authorized Place of Use (POU) to be Transferred
- Authorized POU Remaining
- Authorized Point of Diversion (POD)
- Tax Lots
- Waterbodies
- Watercourses

POD Location Descriptions

Authorized POD
 Drainage collected in ditch between points 3,320 feet North and 20 feet North, both from SW corner, SE SW. of Section 13, Township 33 South, Range 6 East (W.M.)

Upper Sevenmile Ditch POD
 Located 150 feet North and 960 feet West from the SE corner of Section 11, Township 33 South, Range 6 East (W.M.)

Certified Water Rights Examiner Stamp

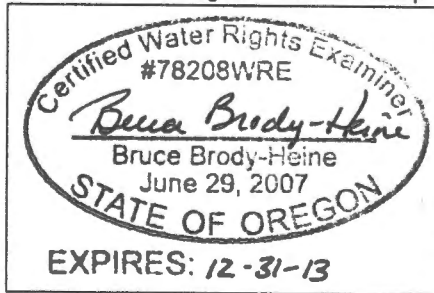

Disclaimer

This map was prepared for the purpose of identifying the location of a water right only and it is not intended to provide legal dimensions or location of property ownership lines

Map Notes

Date: July 25, 2013
 Data Sources: OWRD OGIC, USGS, Klamath County GIS
 Prepared By: GSI Water Solutions, Inc



T.33S. R.6E. W.M.

Withdrawn because of abandonment Jan. 22, 1972

Sevenmile Crk. Mec.

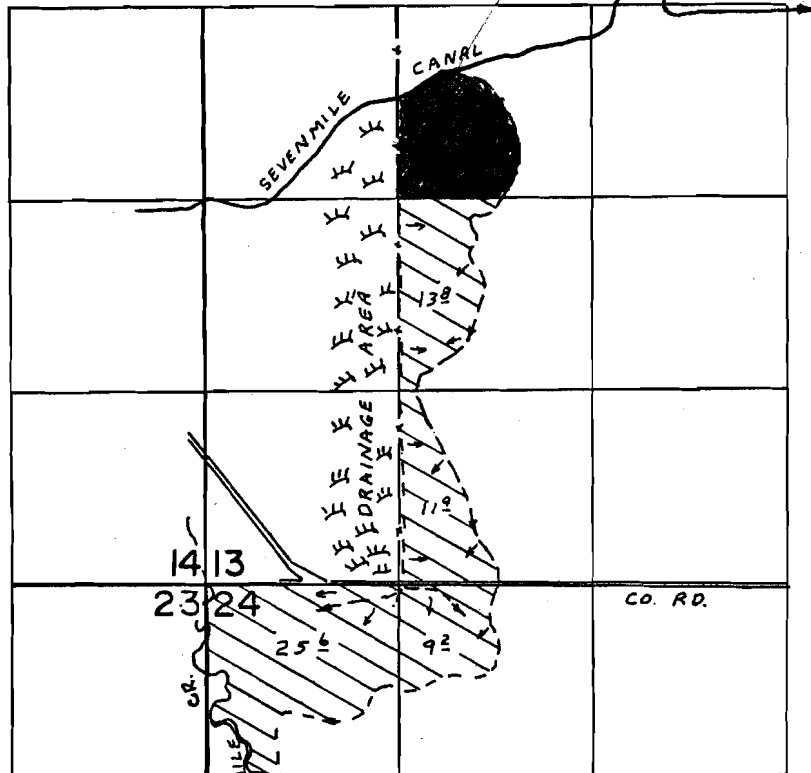

DRAINAGE COLLECTED IN DITCH BETWEEN POINTS 3320' N. & 20' N. BOTH FROM THE SW COR., SE 1/4 SW 1/4, SEC. 13.

FINAL PROOF SURVEY UNDER

Application No. 48724 Permit No. 35790
IN NAME OF

ANDREW & DOROTHY POPSON

Surveyed OCT. 19, 1974, by L.H. NUNN