

Instream Transfer Application Map - Certificate 8679 Authorized Place of Use and Point of Diversion

Township 33 South, Range 6 East (W.M.)

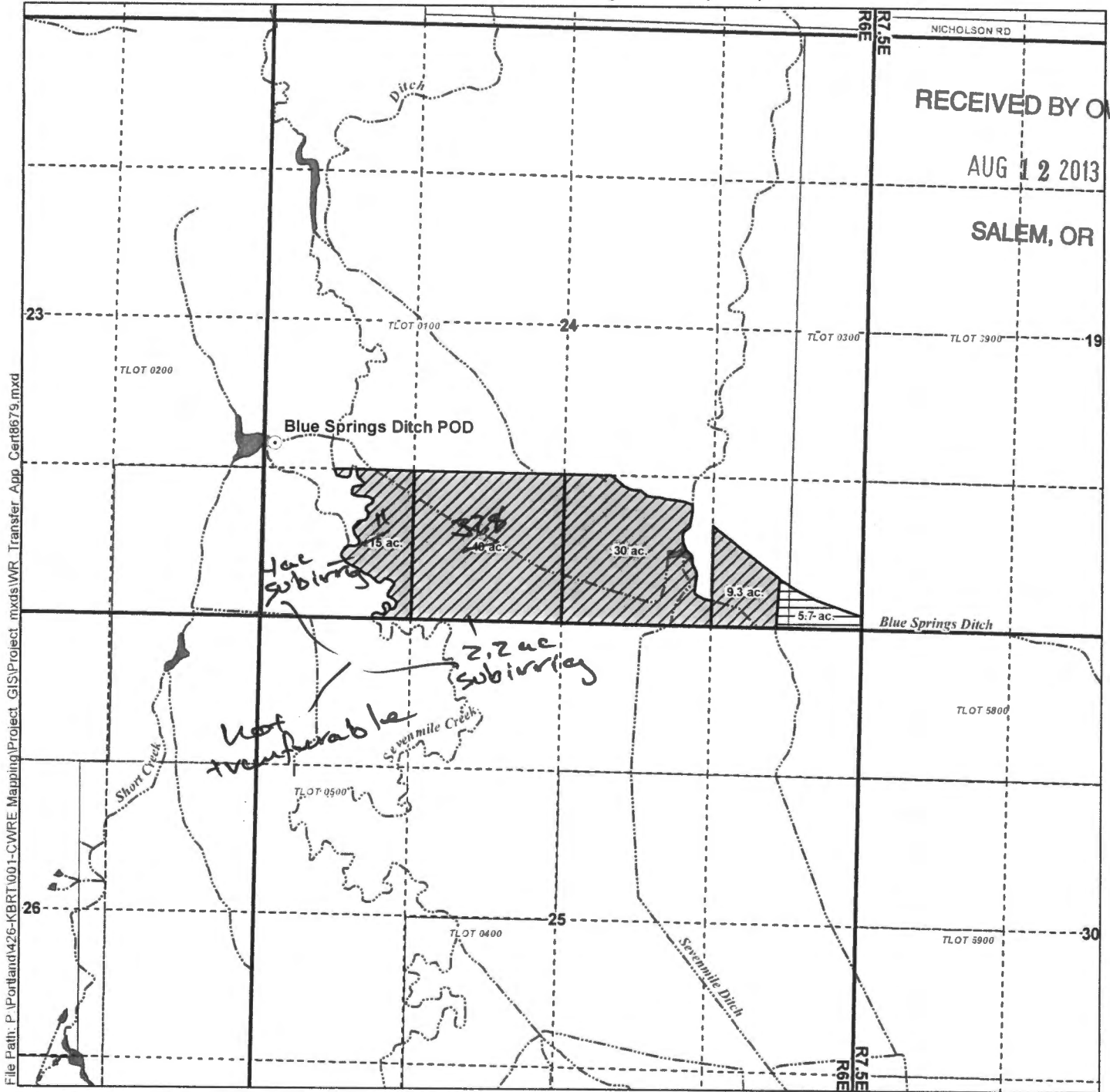

RECEIVED BY OWRI
AUG 12 2013
SALEM, OR

File Path: P:\Portland\426-KBRT\001-CWRE_Mapping\Project_GIS\Project_mxd\WRT_Transfer_App_Cert8679.mxd

LEGEND

- Authorized Place of Use (POU) to be Transferred
- Authorized POU Remaining
- Authorized POU Supplemental to Cert. 10901
- Authorized Point of Diversion (POD)
- Tax Lots
- Waterbodies
- Watercourses

POD Location Description
Blue Springs Ditch POD
Located 1.545 feet North and 95 feet East from the SW corner of Section 24, Township 33 South, Range 6 East (W.M.)

Certified Water Rights Examiner Stamp

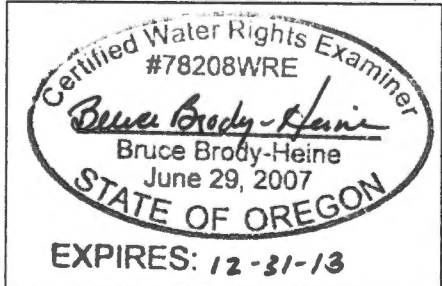

Disclaimer
This map was prepared for the purpose of identifying the location of a water right only and it is not intended to provide legal dimensions or location of property ownership lines

Map Notes
Date: July 22, 2013
Data Sources: OWRD, OGIC, USGS, Klamath County GIS
Prepared By: GSI Water Solutions, Inc.

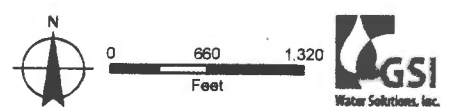

4311
8679

T. 33 S. R. 6 E. M.W.

T. 33 S. R. 7 1/2 E. M.W.

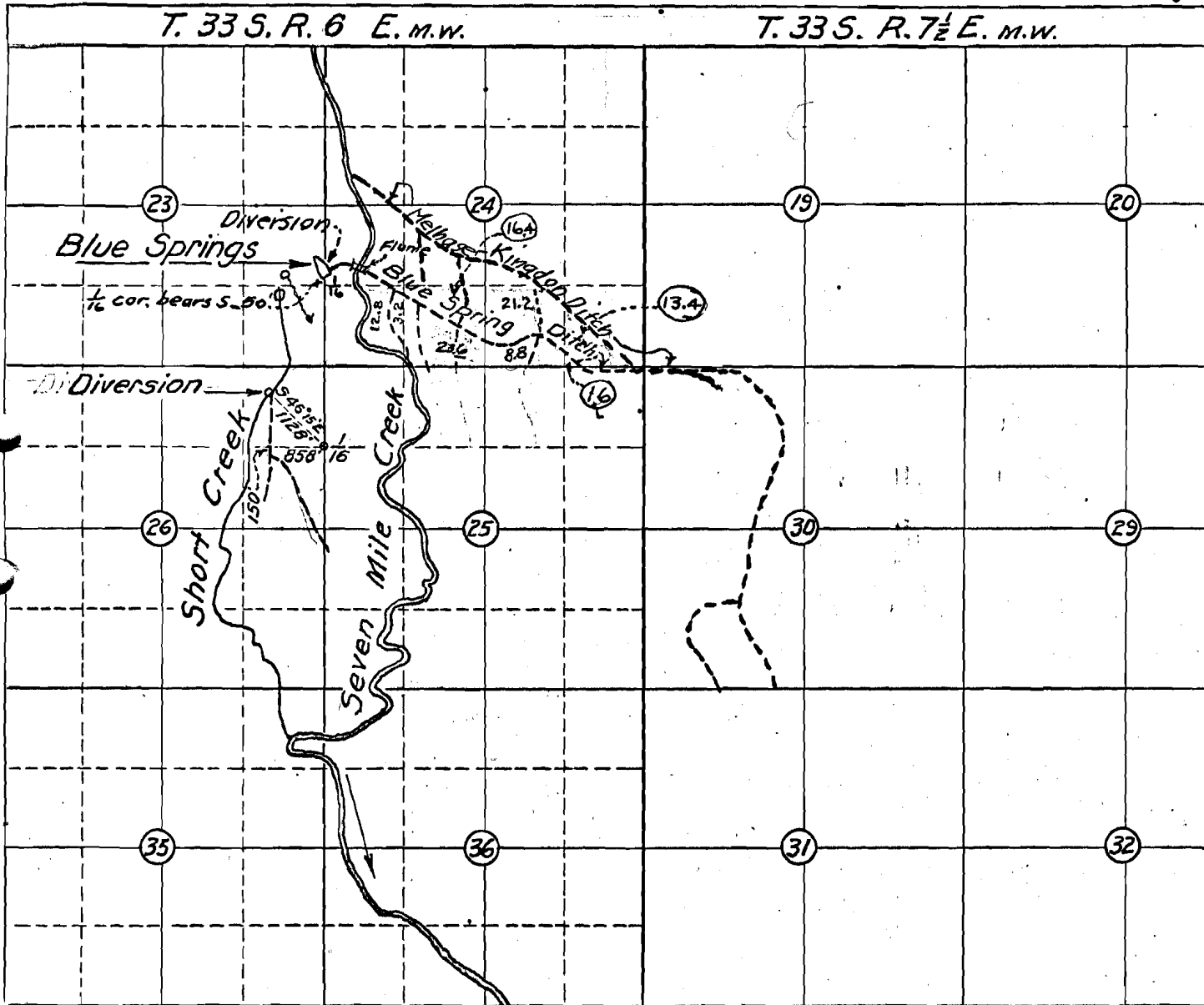

Map

Accompanying application of James T Dixon for Appropriation of water from Blue Springs, Klamath County Oregon. Scale 2"=1 mile.

Engineer's Certificate:

I, C.C. Kelley, of Klamath Falls, Oregon, do hereby certify that this map was made from notes taken during an actual survey made under my immediate supervision on the 24th day of July, 1928, and that it correctly represents the works described in the accompanying application, together with the location of streams and other ditches in the immediate vicinity.

Application No. 12344
Permit No. 9371

C.C. Kelley
Registered Professional Engineer.
Oregon No. 308