

Instream Transfer Application Map - Certificate 10900

AUG 01 2013

Authorized Place of Use and Point of Diversion

Township 33 South, Ranges 6 & 7.5 East (W.M.)

SALEM, OR

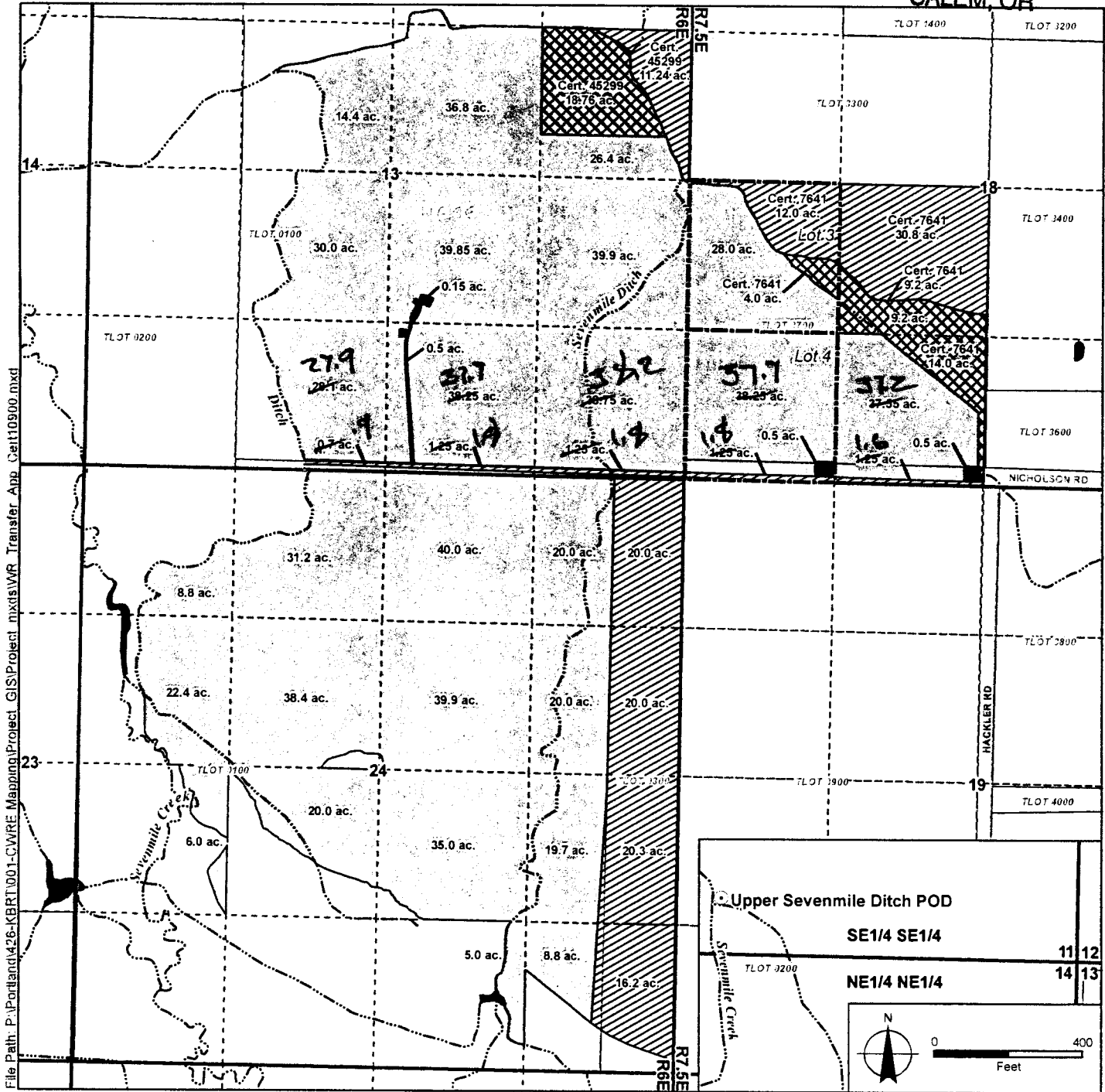

File Path: P:\Portland\426-KBRT\001-CWRE Mapping\Project_GIS\Project_mxd\WR_Transfer_App_Cert10900.mxd

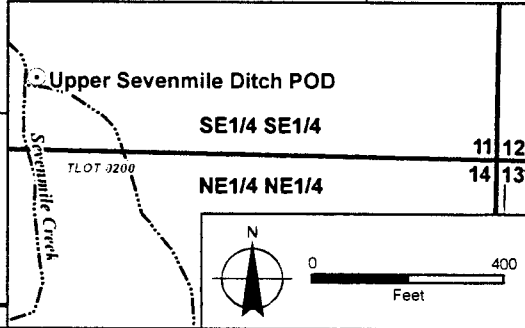

- LEGEND**
- Authorized Place of Use (POU) to be Transferred
 - Authorized POU Remaining
 - Authorized POU to be Cancelled
 - Other Water Rights to be Cancelled (overlap)
 - Authorized Point of Diversion (POD)
 - Government Lots
 - Tax Lots
 - Waterbodies
 - Watercourses

POD Location Description
 Upper Sevenmile Ditch POD
 Located 150 feet North and 960 feet West from the SE corner of Section 11, Township 33 South, Range 6 East (W.M.)

Certified Water Rights Examiner Stamp

Certified Water Rights Examiner
 #78208WRE
Bruce Brody-Heine
 Bruce Brody-Heine
 June 29, 2007
 STATE OF OREGON
 EXPIRES: 12-31-13

Disclaimer
 This map was prepared for the purpose of identifying the location of a water right only and it is not intended to provide legal dimensions or location of property ownership lines

Map Notes
 Date: July 25, 2013
 Data Sources: OWRD, OGIC, USGS, Klamath County GIS
 Prepared By: GSI Water Solutions, Inc.

