

T 22 S, R 31 E, WM T 23 S,

RECEIVED

SEP 20 2000

WATER RESOURCES DEPT.
SALEM, OREGON

THE PURPOSE OF THIS MAP IS TO IDENTIFY THE LOCATION OF THE WATER RIGHT. IT IS NOT INTENDED TO PROVIDE INFORMATION RELATIVE TO THE LOCATION OF PROPERTY OWNERSHIP.

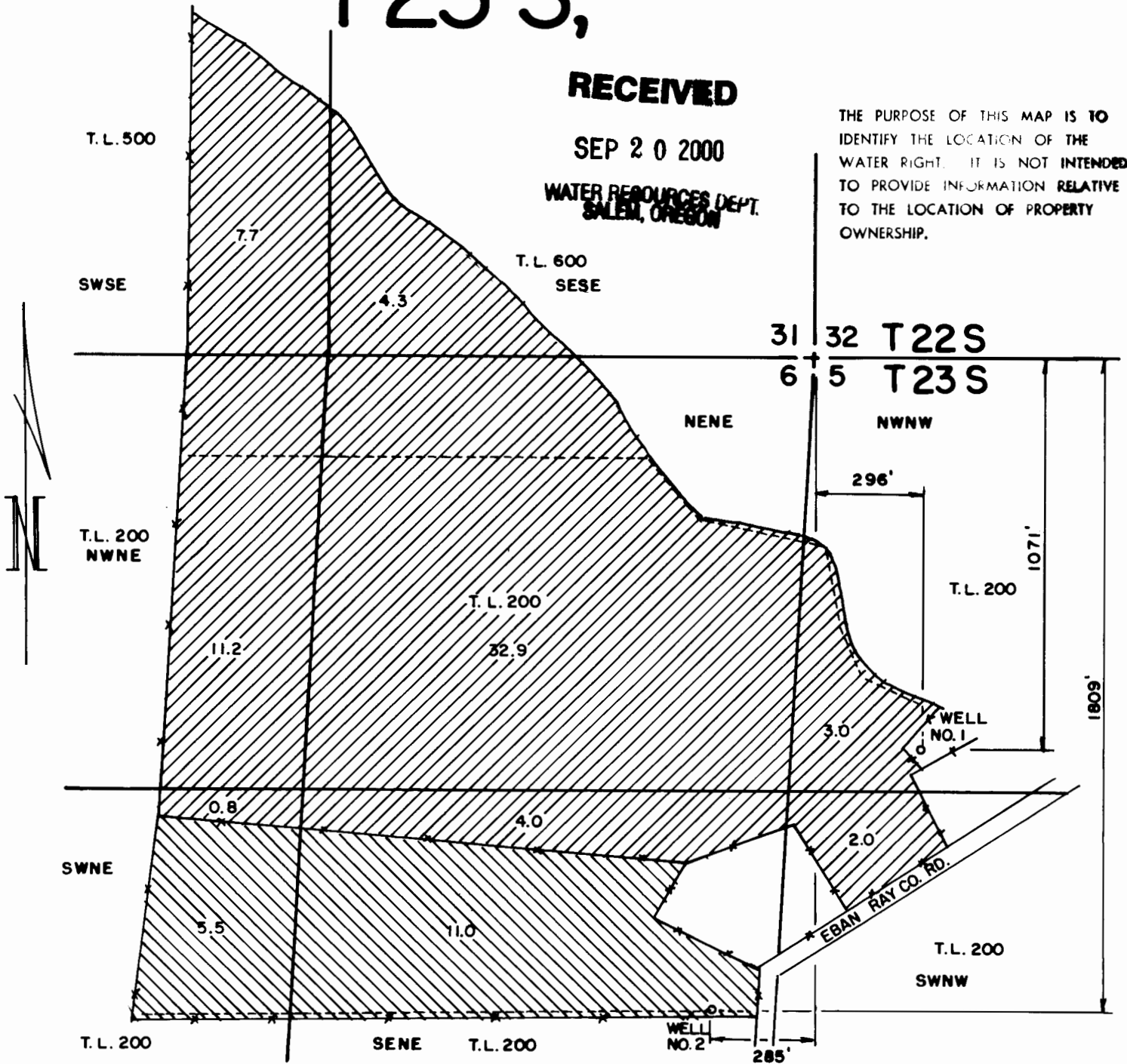

FINAL PROOF SURVEY

UNDER APPLICATION NO. G-13971
PERMIT NO. G-12720

IN THE NAME OF
WILLIAM & NORMA
SPRINGSTON

Scale: 1" = 400'

Date: SEPT. 2000

Job: 1509-00

Dsn:

Dm: CHRIS

Ckd:



M.A. PALMER & SONS, INC.
ENGINEERING & SURVEYING
711 Ponderosa Village • Box 61
Burns, Oregon 97720

Sht. No.

of 1

Chris Palmer
Surveyor
1987
OF OREGON

RENEW 1-1-2001