

JEDEDIAH W. AYLETT
 TRANSFER APPLICATION MAP FOR A
 PORTION OF CERTIFICATE 44539 AND
 CERTIFICATE 84119
 T4N, R27E, W.M., MORROW COUNTY
 MAP 7 OF 7

RECEIVED BY OWRD

DEC 28 2012

HOUSE SALEM, OR

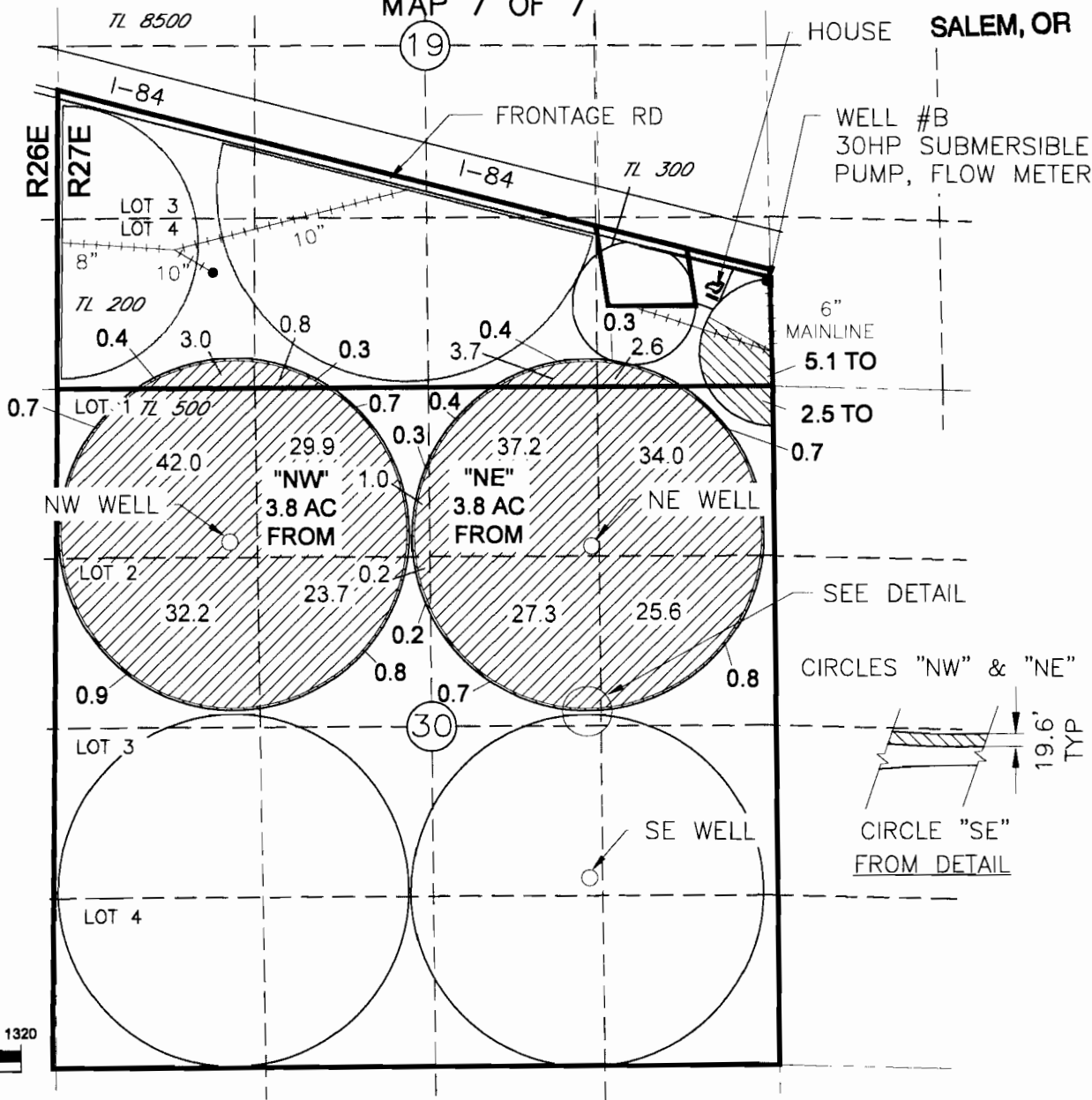

LEGEND

- ACRES TO BE TRANSFERRED PRIMARY "NW & NE" CERT 44539
 SUPPLEMENTAL CERT 84119
- PORTION OF CERTIFICATE 44539 NOT INVOLVED IN THIS
 TRANSFER

AUTHORIZED P.O.A.
 NE WELL LOCATED 1190' S AND 4170' E FROM THE NW COR SEC 30
 NW WELL LOCATED 1280' S AND 1350' E FROM THE NW COR SEC 30
 PROPOSED P.O.A.
 WELL #B LOCATED 790' N AND 55' W FROM THE SE COR SEC 29

NOTE:
 THE PURPOSE OF THIS MAP IS TO IDENTIFY THE APPROXIMATE LOCATION OF THE WATER
 RIGHT. IT IS NOT INTENDED TO PROVIDE INFORMATION RELATIVE TO THE LOCATION OF
 PROPERTY OWNERSHIP BOUNDARY LINES.

Certified Water Right Examiner
 #333 WRE
Alvin A. Schorack
 Dale G. VanDyke
 May 19, 1982
 9/25/12
 STATE OF OREGON
 Renew 6/30/14