

JEDEDIAH W. AYLETT
 TRANSFER APPLICATION MAP FOR A
 PORTION OF CERTIFICATE 53373 AND
 CERTIFICATE 84119
 T4N, R27E, W.M., MORROW COUNTY
 MAP 6 OF 7

RECEIVED BY OWRD

DEC 28 2012

SALEM, OR

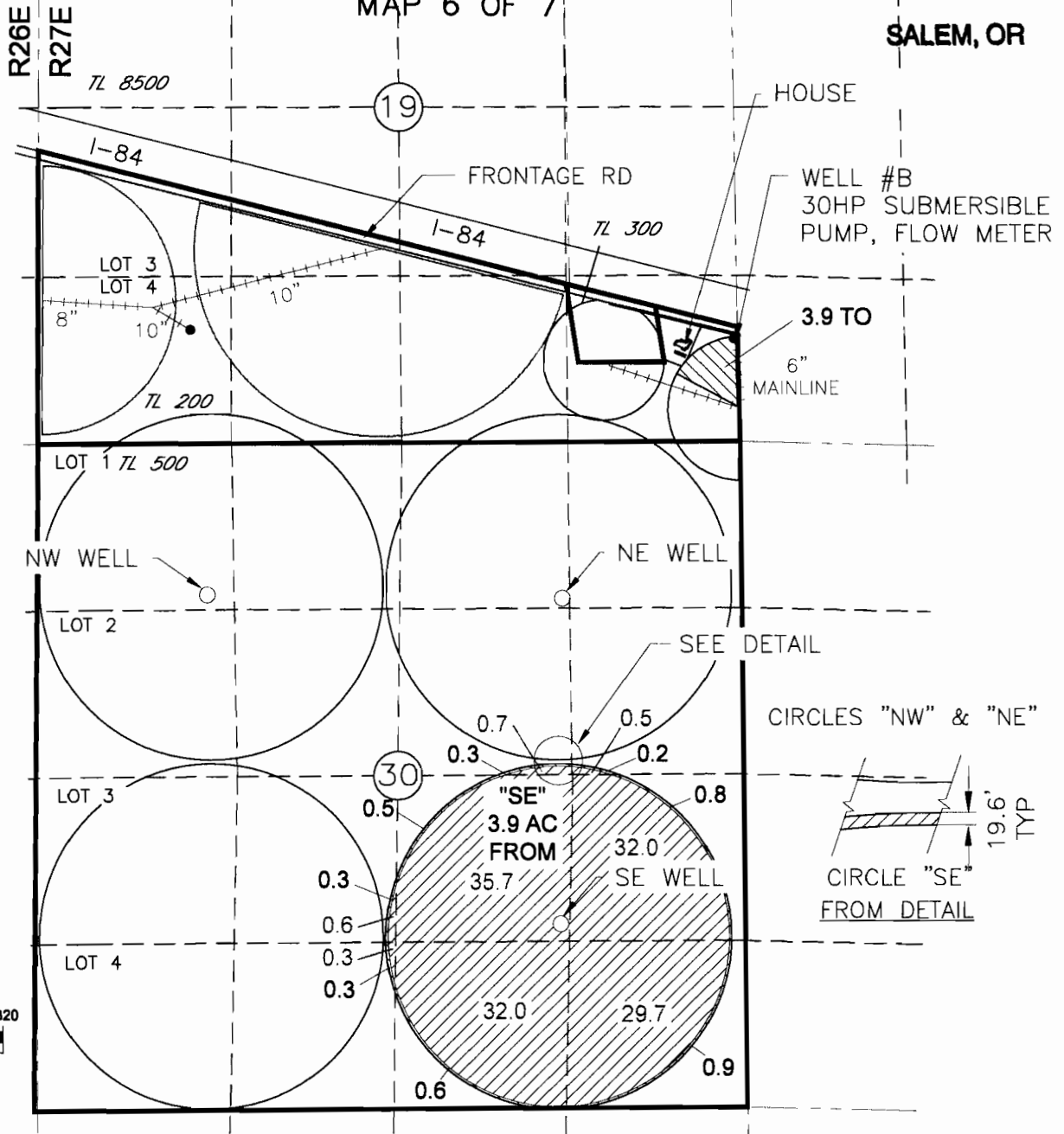

LEGEND

- ACRES TO BE TRANSFERRED PRIMARY "NW & NE" CERT 53373
 SUPPLEMENTAL CERT 84119
- PORTION OF CERTIFICATE 53373 NOT INVOLVED IN THIS
 TRANSFER

AUTHORIZED P.O.A.

SE WELL LOCATED 3830' S AND 4160' E FORM THE NW COR SEC 30
 PROPOSED P.O.A.

WELL #B LOCATED 790' N AND 55' W FROM THE SE COR SEC 29

NOTE:
 THE PURPOSE OF THIS MAP IS TO IDENTIFY THE APPROXIMATE LOCATION OF THE WATER
 RIGHT. IT IS NOT INTENDED TO PROVIDE INFORMATION RELATIVE TO THE LOCATION OF
 PROPERTY OWNERSHIP BOUNDARY LINES.

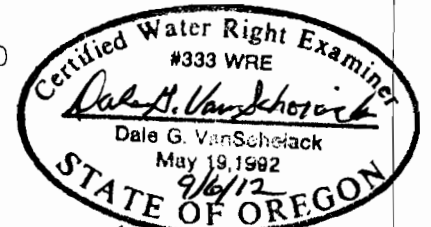

Revised 6/25/14