

786

CLAIM OF BENEFICIAL USE MAP
LAMONTAI IMPROVEMENT DISTRICT

GROUND WATER APPLICATION #G-13606; GROUND WATER PERMIT #G-12040; TRANSFER PERMIT AMENDMENT #T-9977
LOCATED IN NW 1/4 & NE 1/4 OF SEC. 5, NE 1/4 OF SEC. 6, TOWNSHIP 21 SOUTH, RANGE 3 WEST, W.M.,
AND SE 1/4 OF SEC. 31, & SW 1/4 OF SEC. 32, TOWNSHIP 20 SOUTH, RANGE 3 WEST, W.M.,
LANE COUNTY, OREGON

LEGEND

- 1/4 SECTION LINE
- 1/16 SECTION LINE
- WATER DISTRICT BOUNDARY
- 4" DUAL WATER MAIN
- 6" DUAL WATER MAIN
- 2" TANK SUPPLY
- 2" CUSTOMER SUPPLY WATER MAIN
- 6" CUSTOMER SUPPLY WATER MAIN
- WELL (POA) METER
- LOT INCLUDED IN THIS CLAIM (NUMBER ASSIGNED FOR THIS CLAIM MAP ONLY)
- LOT NOT INCLUDED IN THIS CLAIM

APPROX 1/4 COR

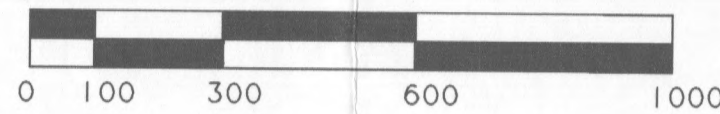
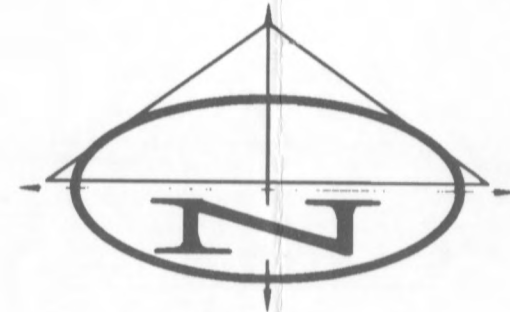

SCALE IS IN FEET

CLAIM CUSTOMERS

Tax Map Number	Taxlot Number	Tax Map Number	Taxlot Number
21030522	2800	20033100	1602
21030522	2900	20033100	1603
21030522	3000	20033100	1604
21030522	3100	20033100	1605
21030522	3200	20033100	1606
21030522	3400	20033100	1607
21030522	3500	20033100	1608
21030522	3600	20033100	1609
21030522	3700	20033100	1614
21030522	3800	20033100	1615
21030522	3900	20033100	1616
21030522	4000	20033100	1617
21030522	4100	20033100	1618
21030522	4200	20033100	1619
21030522	4300	20033100	1620
21030522	4400	20033100	1621
21030522	4600	20033100	1622
21030522	4700	20033100	1623
21030522	4800	20033100	1624
21030522	5000	20033100	1625
21030600	101	20033230	1301
21030600	102	20033230	1302
21030600	103	20033230	1303
21030600	104	20033230	1304
21030600	105	20033230	1305
21030600	106	20033230	1306
21030600	107	20033230	1307
21030600	108	20033230	1308
21030600	109	20033230	1309
21030600	110	20033230	1311
21030600	111	20033230	2400
21030600	112	20033230	2600
21030600	113	20033230	2700
21030600	114	20033230	2800
21030600	115	20033230	2900
21030600	116	20033230	3500
21030611	100	20033230	3600
21030611	200	20033230	3700
21030611	300	20033230	3900
21030611	400	20033230	4000
21030611	500	20033230	4100
21030611	700	20033230	4200
21030611	800	20033230	4300
21030611	900	20033230	4400
21030611	1200	20033230	4600
21030611	1300	20033230	4700
		20033230	4800
		20033230	4900
		20033230	5000
		20033230	5200

COBU MAP # 786

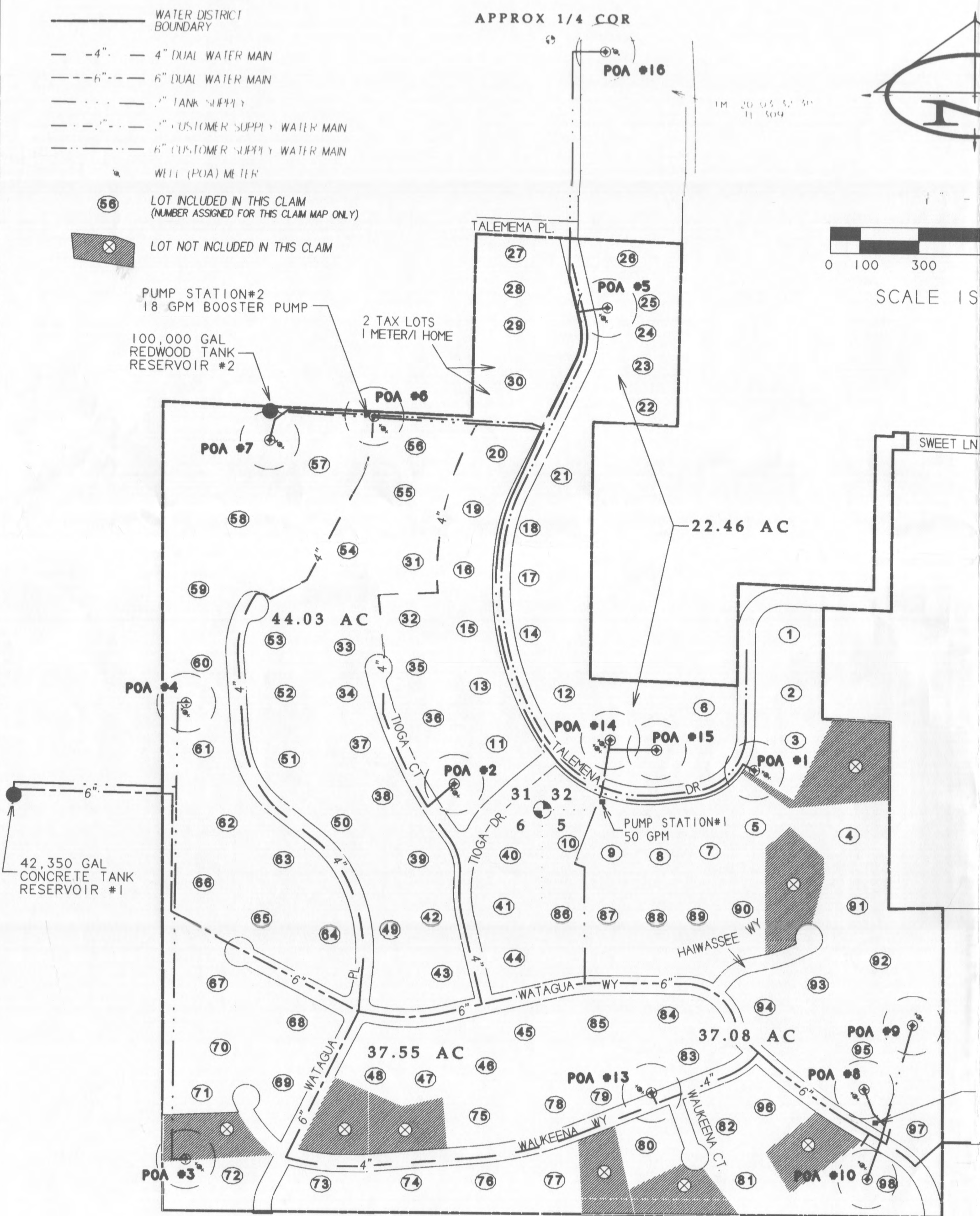

POA (WELL) LOCATIONS

- POA No. 1: 140.1 feet North and 719.7 feet East from the Southwest corner of Section 32, T 20 S, R 3 W, W.M., being within the SW 1/4 of the SW 1/4 of Section 32, T 20 S, R 3 W, W.M., in the County of Lane
- POA No. 2: 85.8 feet North and 300.0 feet West from the Southeast corner of Section 31, T 20 S, R 3 W, W.M., being within the SE 1/4 of the SE 1/4 of Section 31, T 20 S, R 3 W, W.M., in the County of Lane
- POA No. 3: 1198.7 feet South and 1207.6 feet West from the Northeast corner of Section 6, T 21 S, R 3 W, W.M., being within the NE 1/4 of the NE 1/4 of Section 6, T 21 S, R 3 W, W.M., in the County of Lane
- POA No. 4: 354.2 feet North and 1214.0 feet West from the Southeast corner of Section 31, T 20 S, R 3 W, W.M., being within the SE 1/4 of the SE 1/4 of Section 31, T 20 S, R 3 W, W.M., in the County of Lane
- POA No. 5: 1719.6 feet North and 307.9 feet East from the southwest corner of Section 32, T 20 S, R 3 W, W.M., being within the NW 1/4 of the SW 1/4 of Section 32, T 20 S, R 3 W, W.M., in the County of Lane
- POA No. 6: 1342.4 feet North and 581.6 feet West from the Southeast corner of Section 31, T 20 S, R 3 W, W.M., being within the NE 1/4 of the SE 1/4 of Section 31, T 20 S, R 3 W, W.M., in the County of Lane
- POA No. 7: 1257.2 feet North and 937.4 feet West from the Southeast corner of Section 31, T 20 S, R 3 W, W.M., being within the SE 1/4 of the SE 1/4 of Section 31, T 20 S, R 3 W, W.M., in the County of Lane
- POA No. 8: 940.2 feet South and 1096.6 feet East from the Northwest corner of Section 5, T 21 S, R 3 W, W.M., being within the NW 1/4 of the NW 1/4 of Section 5, T 21 S, R 3 W, W.M., in the County of Lane
- POA No. 9: 720.1 feet South and 1260.0 feet East from the Northwest corner of Section 5, T 21 S, R 3 W, W.M., being within the NW 1/4 of the NW 1/4 of Section 5, T 21 S, R 3 W, W.M., in the County of Lane
- POA No. 10: 1246.6 feet South and 1108.5 feet East from the Northwest corner of Section 5, T 21 S, R 3 W, W.M., being within the NW 1/4 of the NW 1/4 of Section 5, T 21 S, R 3 W, W.M., in the County of Lane
- POA No. 11: 883.6 feet South and 3340.7 feet East from the Northwest corner of Section 5, T 21 S, R 3 W, W.M., being within the NW 1/4 of the NE 1/4 of Section 5, T 21 S, R 3 W, W.M., in the County of Lane
- POA No. 12: 1089.3 feet South and 2924.7 feet East from the Northwest corner of Section 5, T 21 S, R 3 W, W.M., being within the NW 1/4 of the NE 1/4 of Section 5, T 21 S, R 3 W, W.M., in the County of Lane
- POA No. 13: 958.0 feet South and 376.0 feet East of the Northwest corner of Section 5, T 21 S, R 3 W, W.M., being within the NW 1/4 of the NW 1/4 of Section 5, T 21 S, R 3 W, W.M., in the County of Lane
- POA No. 14: 239.6 feet North and 229.5 feet East of the Southwest corner of Section 32, T 20 S, R 3 W, W.M., being within the SW 1/4 of the SW 1/4 of Section 32, T 20 S, R 3 W, W.M., in the County of Lane
- POA No. 15: 206.9 feet North and 387.4 feet East of the Southwest corner of Section 32, T 20 S, R 3 W, W.M., being within the SW 1/4 of the SW 1/4 of Section 32, T 20 S, R 3 W, W.M., in the County of Lane
- POA No. 16: 2603.0 feet North and 187.4 feet East from the Southwest corner of Section 32, T 20 S, R 3 W, W.M., being within the NW 1/4 of the SW 1/4 of Section 32, T 20 S, R 3 W, W.M., in the County of Lane

TANK RESERVOIR LOCATIONS

- TANK No. 1: 35.2 feet North and 1797.3 feet West from the Southeast corner of Section 31, T 20 S, R 3 W, W.M., being within the SE 1/4 of the SE 1/4 of Section 31, T 20 S, R 3 W, W.M., in the County of Lane.
- TANK No. 2: 1357.2 feet North and 937.4 feet West from the Southeast corner of Section 31, T 20 S, R 3 W, W.M., being within the NE 1/4 of the SE 1/4 of Section 31, T 20 S, R 3 W, W.M., in the County of Lane.

POA METER LOCATIONS

A meter is located at each wellhead for POAs 1-10, 13, & 16. There are 2 meters located within the 100 ft radius circle shown for the wellhead at POA 11, one for POA 11 and one for POA 12. There are also two meters at the wellhead for POA 14, one for POA 14 and one for POA 15.

TM 21 03 05
TL 202

TM 21 03 05
TL 201
RODEO GROUNDS

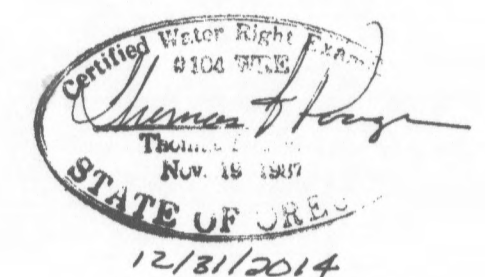

THIS MAP IS NOT INTENDED TO PROVIDE LEGAL DIMENSIONS OR LOCATIONS OF PROPERTY OWNERSHIP LINES.

CADD FILE: 4042 BOUNDARY.GXD
DRAWN: 9-26-13 MJK
REVISED: 10-18-13 MJK