

RECEIVED

JAN 23 1998

T 4 S R 39 E

WATER RESOURCES DEPT.  
SALEM, OREGON

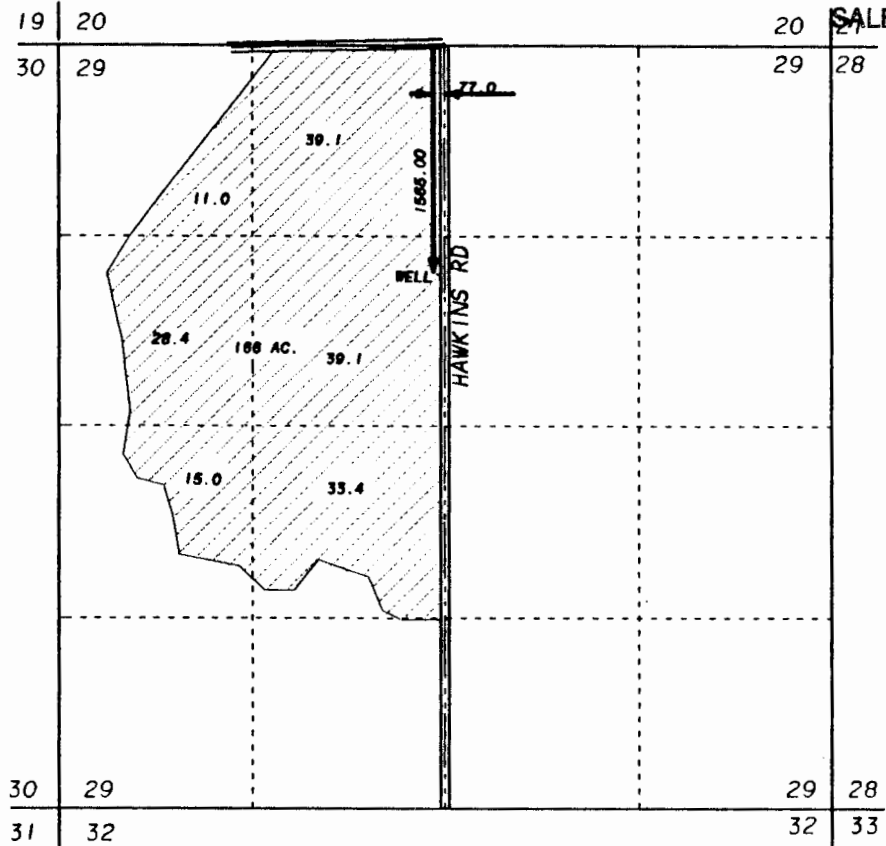

SCALE 1" = 1320'

SUPPLEMENTAL

LANDS REQUESTING  
SUPPLEMENTAL WATER FROM  
NEW WELL.

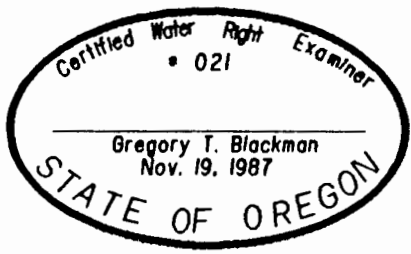

FINAL PROOF MAP OF  
WATER RIGHTS

FOR  
HAWKINS INC.  
NOVEMBER 11, 1997

BY  
BAGETT - GRIFFITH & BLACKMAN  
2006 ADAMS AVENUE  
LAGRANDE, OREGON 97850

NOTE: The preparation of this map was for the purpose of identifying the location of the proposed water right and has no intent to provide dimensions or location of property ownership lines. Location information shown hereon was furnished by the applicant.

APPLICATION NO. G-14210  
PERMIT NUMBER G-12769