

T.2S. R.1E. Sec. 6, NW 1/4 NW 1/4

Well is located 44 feet south
and 73 feet west of the northeast
1/16 corner.

 Southwood Park Water District

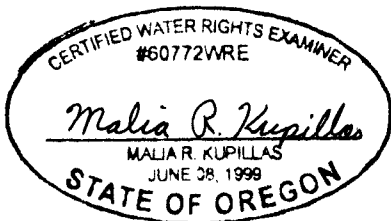

EXPIRATION DATE 12/31/2000

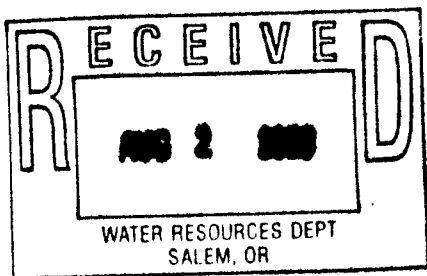

Scale: 1" = 400'

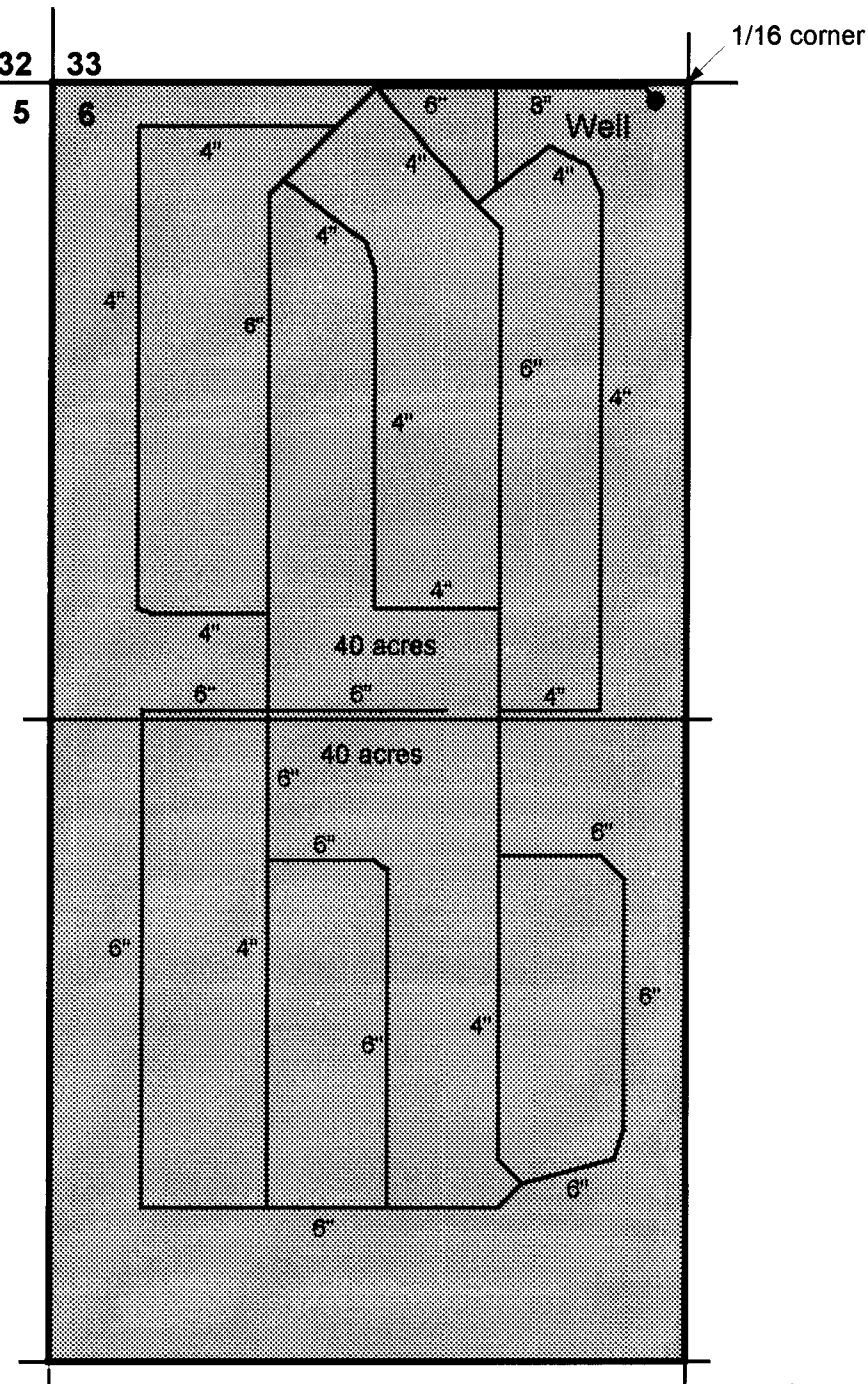
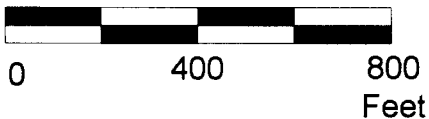

This map was prepared for the purpose of identifying the location of a water right only and is not intended to provide legal dimensions or location of property ownership lines.



Claim of Beneficial Use

Southwood Park Water District.
T.2S. R.1E Sec. 6

Application No. G-13768

Permit No. G-12835

Pacific Hydro-Geology Inc.

*Updated Metes & Bounds for Well to 73 feet West - 9/20/14
MB/OWRD*