

# FINAL PROOF SURVEY

SITUATED IN THE NE1/4 NE1/4 OF SECTION 7, T39S, R8EWM,  
KLAMATH COUNTY, OREGON  
SURVEYED: AUGUST, 2000

APPLICATION #G-13699

PERMIT #G-13073

MAP PREPARED FOR  
--EMILY KARA--

MAP PREPARED FROM  
--APPLICATION MAP--  
--FIELD SURVEY--

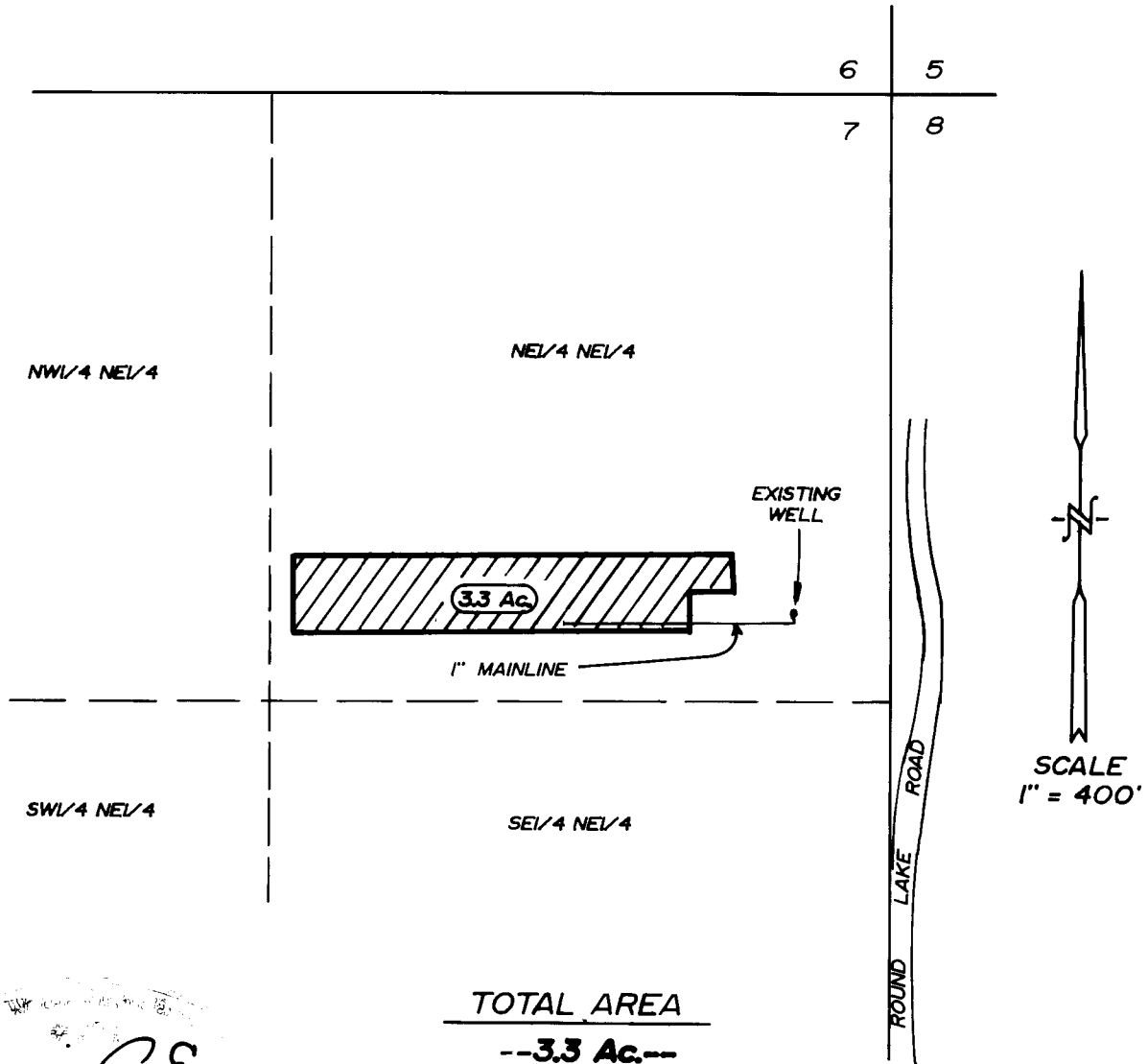

TOTAL AREA

--3.3 Ac.--

WELL LOCATION

1140 FEET SOUTH AND 205 FEET  
WEST FROM THE NE CORNER, SECTION 7

RECEIVED

OCT 02 2001

WATER RESOURCES DEPT  
SALEM, OREGON

THE PURPOSE OF THIS MAP IS TO IDENTIFY THE  
LOCATION OF THE WATER RIGHT. IT IS NOT INTENDED  
TO PROVIDE INFORMATION RELATIVE TO THE  
LOCATION OF PROPERTY OWNERSHIP BOUNDARY  
LINES.

TRU-LINE SURVEYING, INC.  
2333 SUMMERS LANE  
KLAMATH FALLS, OREGON 97603

*Dennis A. Egan*