

T.17S., R.4W., W.M.  
 SECTIONS 4 & 9  
 CLAIM OF BENEFICIAL USE  
 APPLICATION NO. G-15000  
 PERMIT NO. G-13912  
 SENECA SAWMILL  
 TAX LOT 1704040002101 &  
 TAX LOT 1704092000100  
 EUGENE, OREGON  
 SEPTEMBER 9, 2005

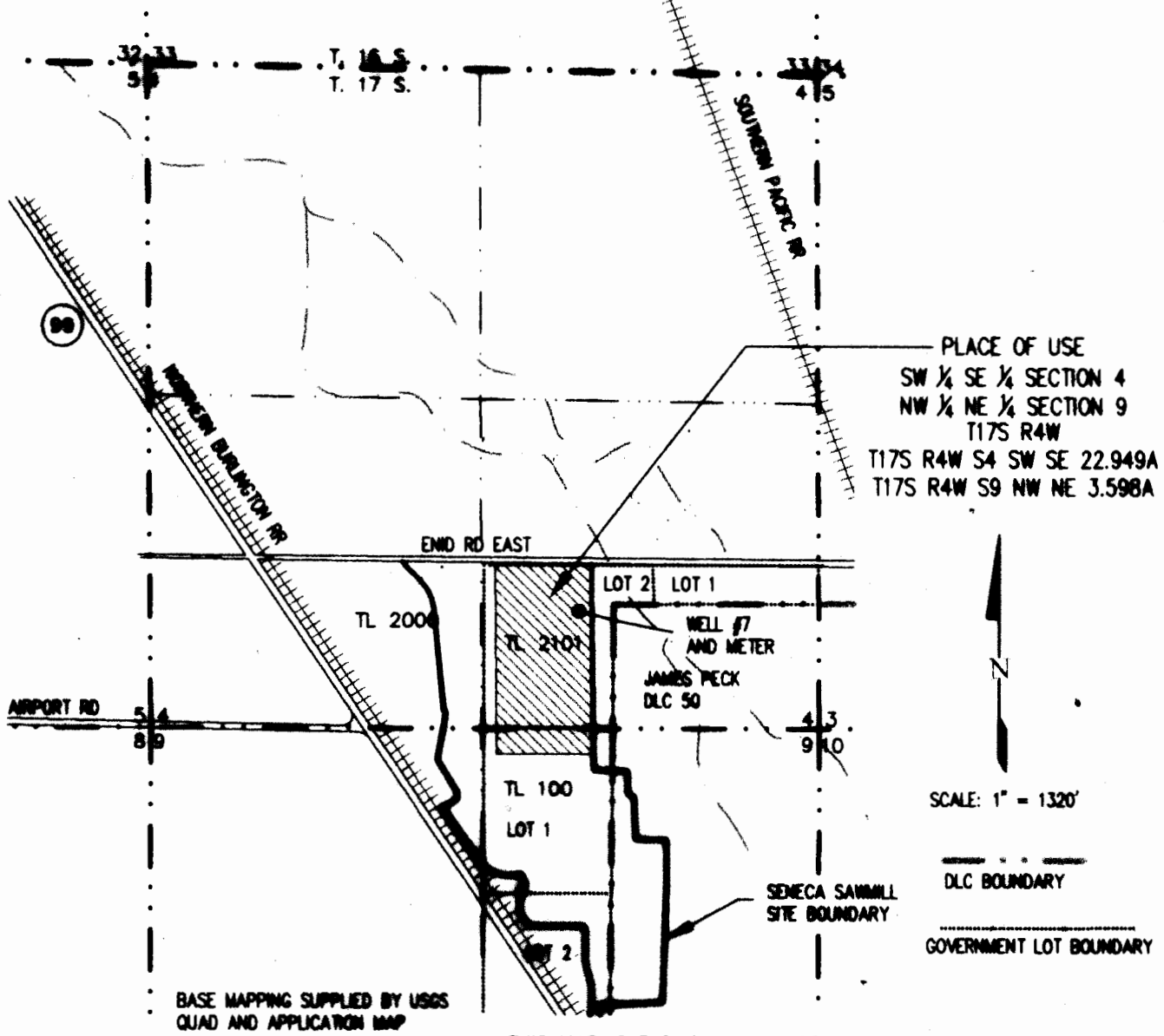

**EXPIRATION DATE: 12/31/14**



PLACE OF USE  
 SW 1/4 SE 1/4 SECTION 4  
 NW 1/4 NE 1/4 SECTION 9  
 T17S R4W  
 T17S R4W S4 SW SE 22.949A  
 T17S R4W S9 NW NE 3.598A

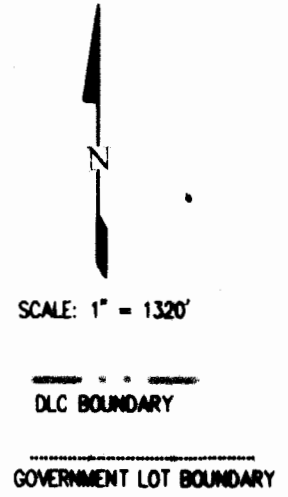

BASE MAPPING SUPPLIED BY USGS  
 QUAD AND APPLICATION MAP

THIS MAP IS FOR THE PURPOSE OF LOCATING A WATER  
 RIGHT AND IS NOT INTENDED TO PROVIDE LEGAL  
 DIMENSIONS FOR LOCATION OF PROPERTY BOUNDARIES.

**POINT OF DIVERSION**  
**WELL #7**  
 SW 1/4 SE 1/4 SECTION 4 T17S R4W;  
 929 FEET NORTH & 1895 FEET WEST  
 FROM SE CORNER OF SECTION 4

**EGR & Associates, Inc.**  
 Engineers and Geologists

2888 Prairie Road Eugene, Oregon 97402 (541) 688-8322 Fax (541) 688-8887