

This map is not intended to provide legal dimensions or locations of property ownership lines

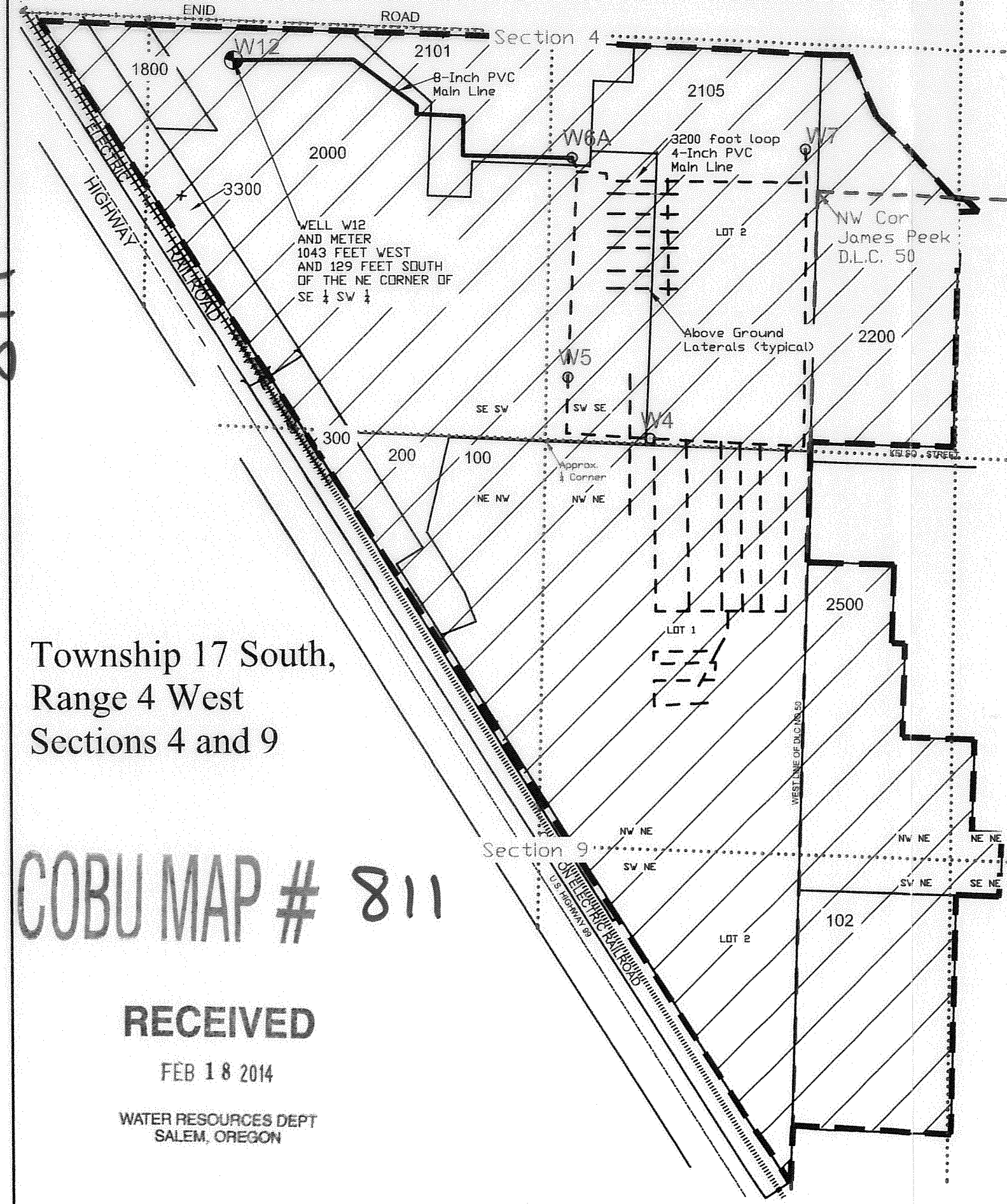

811

Township 17 South,  
Range 4 West  
Sections 4 and 9

COBU MAP # 811

RECEIVED

FEB 18 2014

WATER RESOURCES DEPT  
SALEM, OREGON

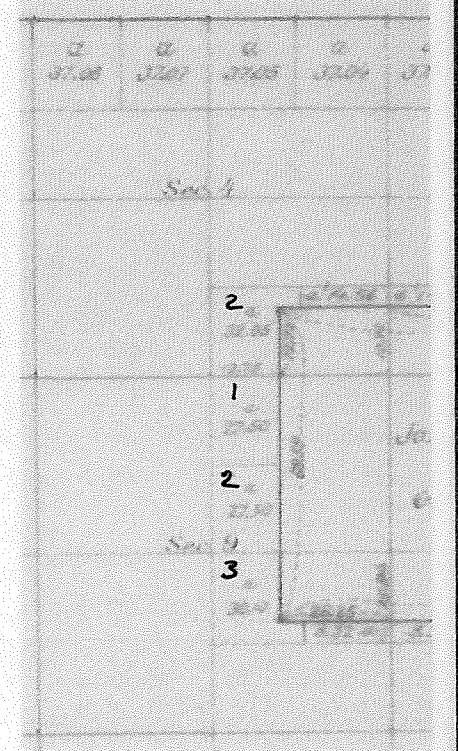
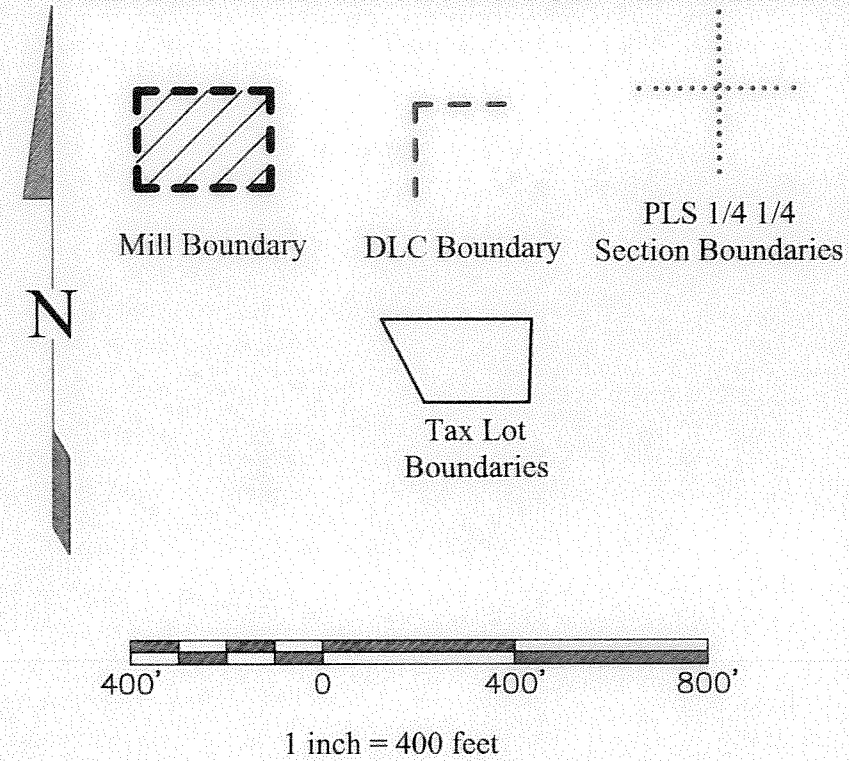

Government Lot Detail  
Not To Scale

Place Of Use	Acres In				
	Tax Lot	Tax Lot	James Peek D.L.C. 50	Government Lot	Lot #
T 17 S R 4 W Sec 4					
SW SW	170404-3300	1.45			
SW SW	170404-1800	0.69			
SE SW	17040400-1800	0.86			
SE SW	17040400-3300	2.46			
SE SW	17040920-300	0.73			
SE SW	17040400-2000	26.12			
SE SW	17040400-2101	4.77			
SW SE	17040400-2101	1.63		1.63	2
SW SE	17040400-2000	7.24		7.24	2
SW SE	17040400-2105	17.14		17.14	2
SW SE	17040400-2200	11.14	8.66	2.48	2
SE SE	17040400-2200	0.046	0.05		
T 17 S R 4 W Sec 9					
NE NW	17040920-300	1.94			
NE NW	17040920-200	2.28			
NE NW	17040920-100	6.64			
NW NE	17040920-100	25.69		25.69	1
SW NE	17040920-100	9.08		9.08	2
NW NE	17040920-300	0.11			
SW NE	17040920-300	0.16			
NW NE	17040911-2500	8.34	8.34		
NE NE	17040911-2500	0.97	0.97		
SW NE	17040911-2500	1.28	1.28		
SE NE	17040911-2500	0.47	0.47		
SW NE	17040900-102	9.39	0.58		
		140.63	20.35	63.26	



EXPIRATION DATE: 12/31/14

FINAL PROOF SURVEY  
Permit G-16563, Application G-17149  
SENECA SAWMILL COMPANY  
EUGENE, OREGON



EGR & Associates, Inc.  
Engineers, Geologists, and Surveyors  
2535B Prairie Road  
Eugene, Oregon 97402  
(541) 688-8322  
Fax (541) 688-8067