

Scale: 1"=400'

CLAIM OF
BENEFICIAL USE MAP
FOR
CITY OF PORTLAND
PARKS AND RECREATION
APPLICATION G-15866
PERMIT G-15690
PORTLAND INTERNATIONAL RACEWAY
SITUATED IN A PORTION OF LOT 400
IN SECTIONS 4 & 5, T1N, R1E, W1M.
MULTNOMAH COUNTY, OREGON
SEPTEMBER, 2013

LEGEND:

- SECTION LINE
- 1/4, 1/4 SECTION LINE
- - - PROPERTY LINE
- - - IRRIGATION MAINLINE
-  AUTHORIZED PLACE OF USE PER PERMIT G-15690 (HATCHURE ANGLE CHANGES BY SECTIONAL SUBDIVISION)

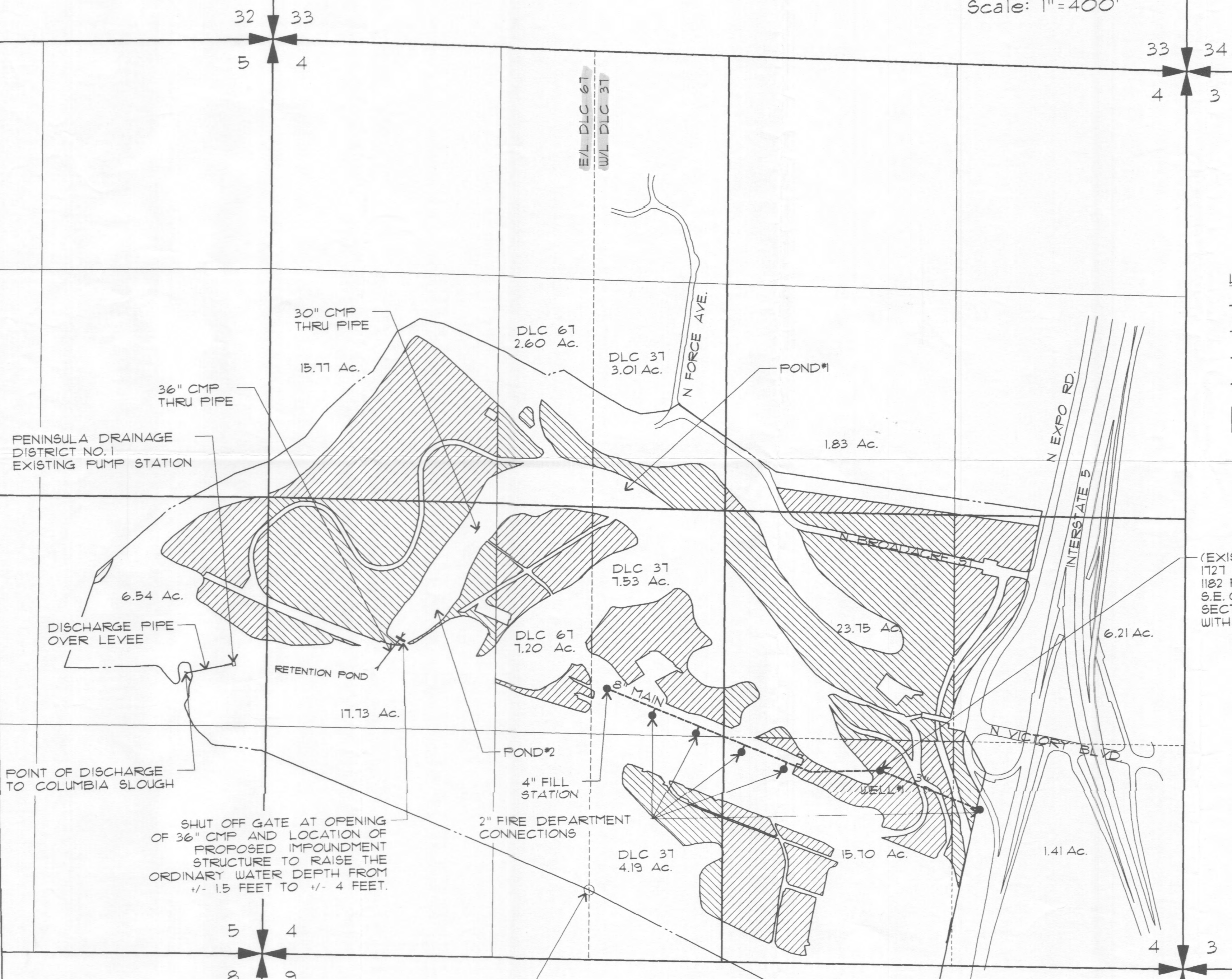

(EXISTING) WELL #1
1727 FT. WEST &
1182 FT. NORTH OF
S.E. CORNER OF
SECTION 4, T1N, R1E, W1M.
WITH DATA INDUSTRIAL METER

Certified Water Rights Examiner
#58509
Adam S. Zucker
Adam S. Zucker
July 16, 2003
STATE OF OREGON
Expiration Date: 6-30-14
9/25/13

THIS MAP IS TO IDENTIFY A PROPOSED WATER RIGHT LOCATION. IT IS NOT TO BE USED TO LOCATE PROPERTY BOUNDARIES.

PREPARED FOR:
CITY OF PORTLAND
PARKS AND RECREATION
6437 SE DIVISION ST.
PORTLAND, OR 97206
BY: ADAM ZUCKER, CWRE
(503) 274-2010

SE COR DLC 67

COBU MAP # 796