





# CLAIM OF BENEFICIAL USE FINAL PROOF MAP

LOCATED IN THE NE<sup>1</sup>/<sub>4</sub> NE<sup>1</sup>/<sub>4</sub> of SECTION 8,  
TOWNSHIP 28 SOUTH, RANGE 14 WEST, W.M.  
COOS COUNTY, OREGON  
APPLICATION # G-13909 PERMIT #G-12824

PREPARED FOR: WILLIAM W. & HELEN C. REAGER  
PREPARED BY: DENNIS GOUDE  
SURVEYED: SEPTEMBER 22, 2000

Scale 1" = 400 Feet

### Legend

-  Pipe
-  POD
-  POB
-  Permit 18008
-  Permit G-12824

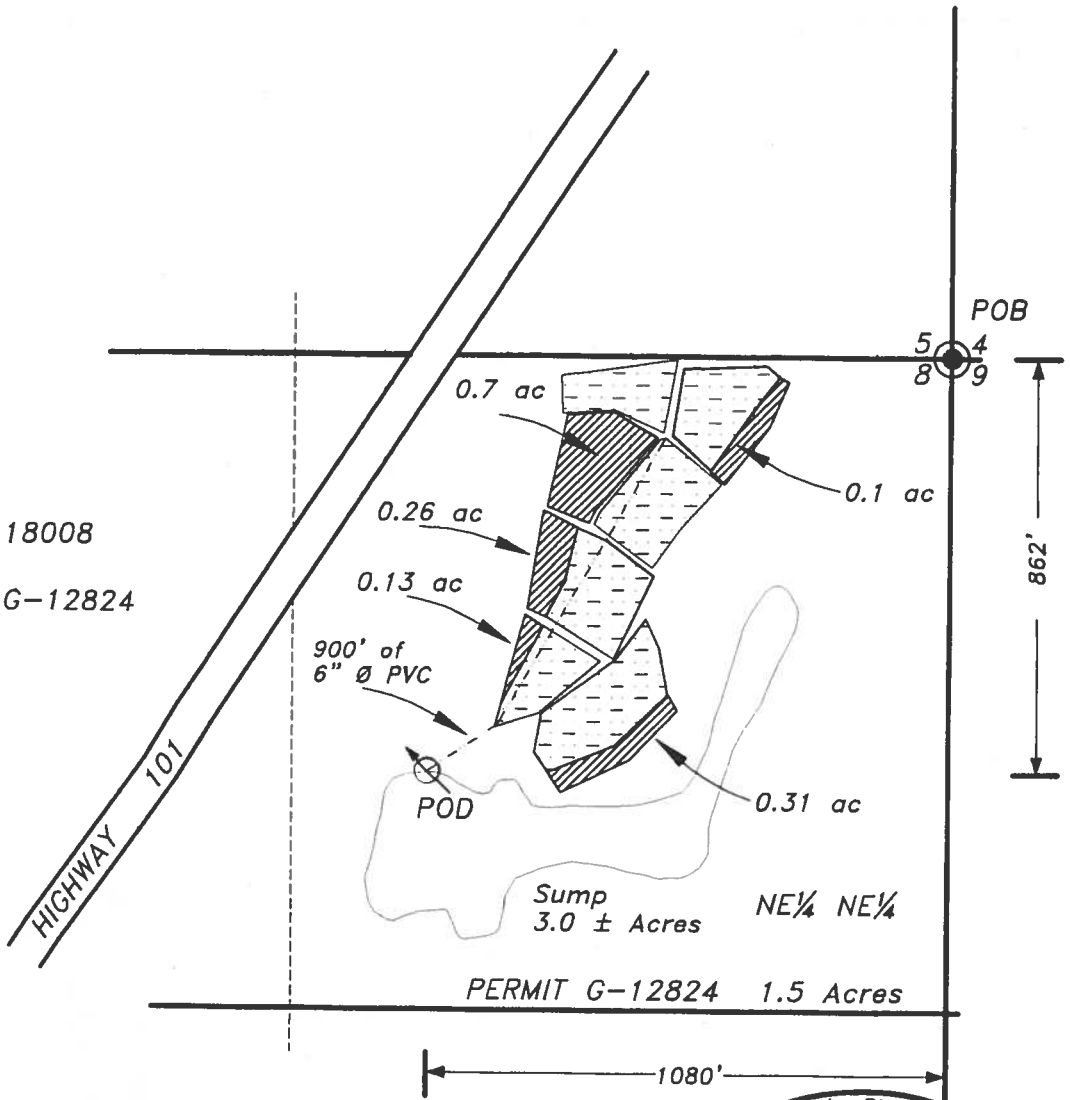

**RECEIVED**

SEP 28 2000

WATER RESOURCES DEPT.  
SALEM, OREGON

THE P.O.D. IS A 20 HORSEPOWER PUMP AND IS  
LOCATED 862 FEET SOUTH AND 1080 FEET WEST  
FROM THE NORTHEAST CORNER OF SECTION 8.

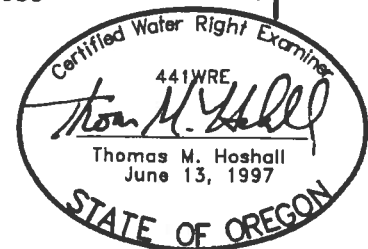

EXPIRES 06/30/2001

**Stuntzner Engineering  
& Forestry**

705 So. 4th Street  
P.O. Box 118  
Coos Bay, Oregon 97420  
Phone (541) 287-2872  
Fax (541) 287-0588

**EXAMINERS DISCLAIMER STATEMENT**

The preparation of this map was for the purpose of identifying the location of the Water Right only and has no intent to provide dimensions or location of property ownership lines.

00-2-205