

T.9S., R.42E., W.M.

FINAL PROOF SURVEY

UNDER

Application No. R-68696
69777

Permit No. R-11212
50967

IN NAME OF

Ralph Byrne

Surveyed August 23, 1996

SCALE 1" = 1320'

The purpose of this map is for identifying the the location of the water right only and is not intended to provide legal dimensions of property ownership lines.

RECEIVED

SEP 25 1996

WATER RESOURCES DEPT.
SALEM, OREGON

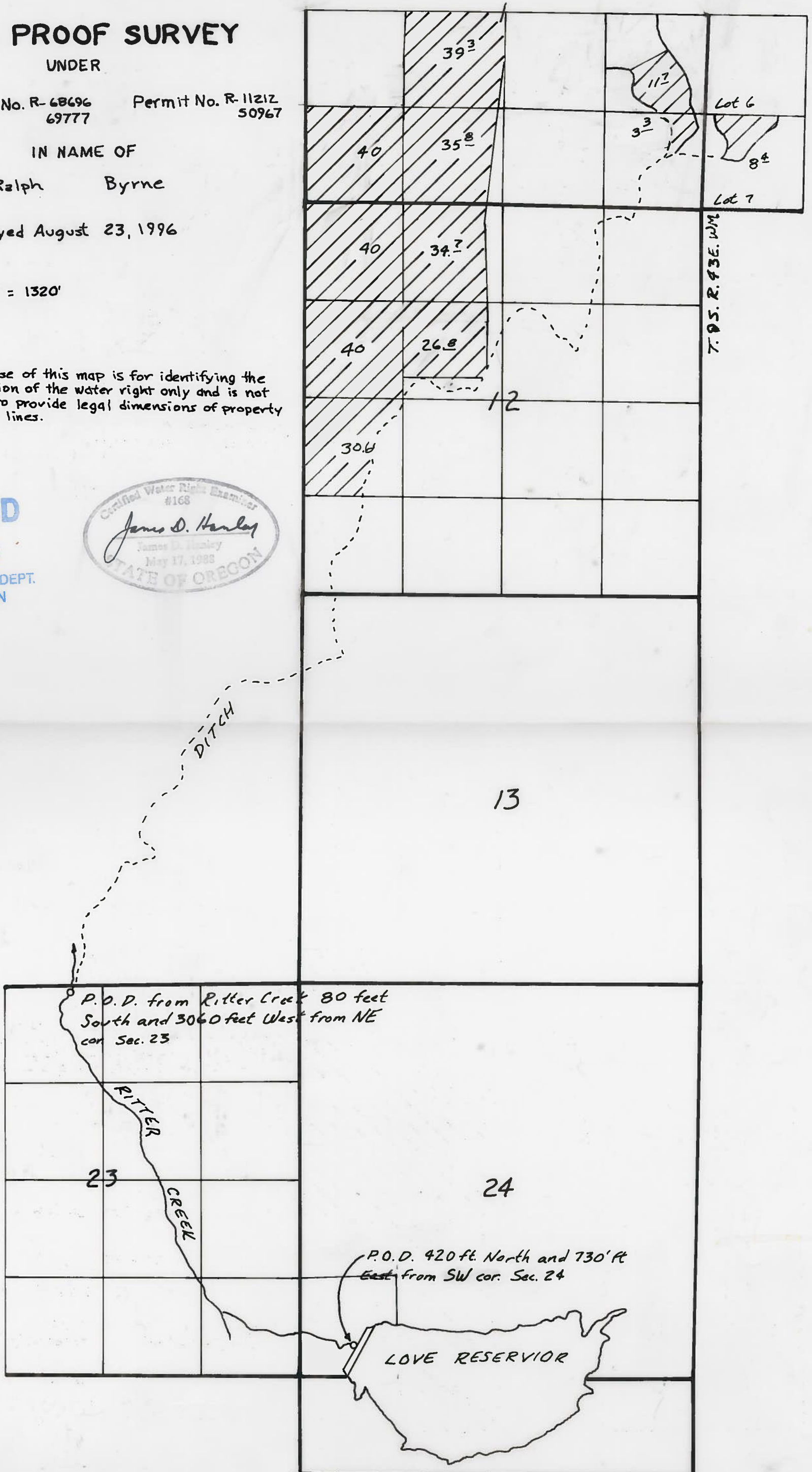

T.9S. R.43E. WM

13

23

24

P.O.D. from Ritter Creek 80 feet South and 3060 feet West from NE cor. Sec. 23

P.O.D. 420 ft. North and 730' ft East from SW cor. Sec. 24

LOVE RESERVIOR