

# T.3S. R.1E. Sec. 35

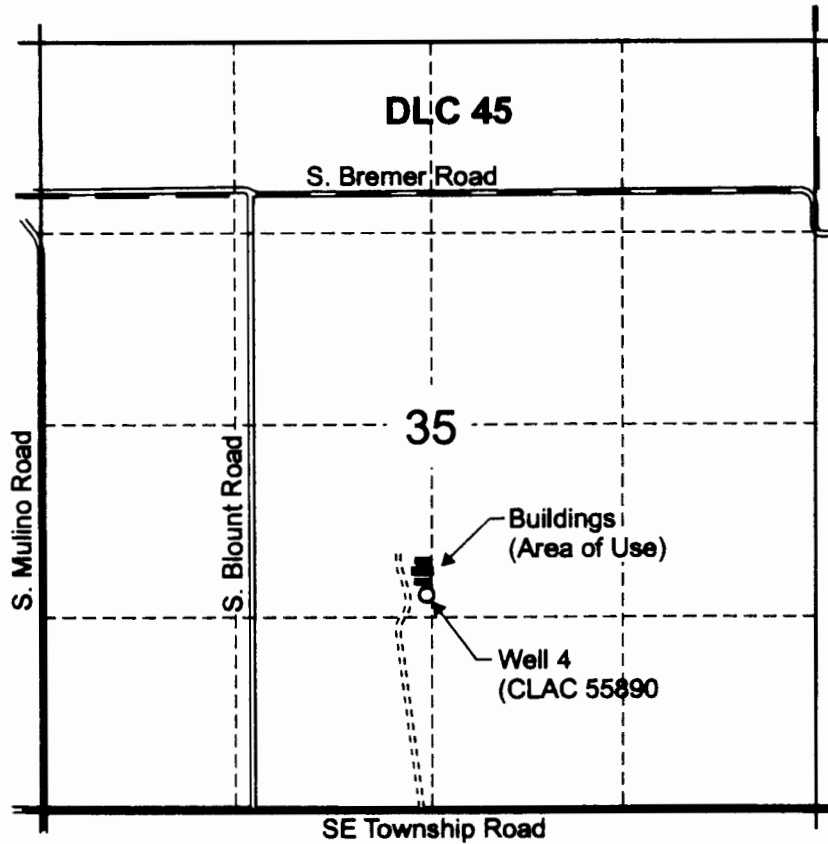

Well 4 (CLAC 55890) is located 1,490 feet north and 2,675 feet west of the southeast corner of Section 35

Area of use (buildings) under Application G-15459, Permit G-15027

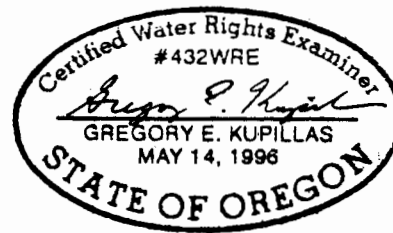

EXPIRATION DATE: 6/30/03

Scale: 1" = 1,320'

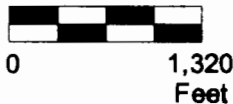

This map was prepared for the purpose of identifying the location of a water right only and is not intended to provide legal dimensions or location of property ownership lines.



## Claim of Beneficial Use Map

Pacific Hydro-Geology Inc.

Manfred Schosnig  
T.3S. R.1E. Sec. 35