

SECTION 2, T.1N., R.4W., W.M.
WASHINGTON COUNTY, OREGON

RECEIVED
JAN 26 1993

REGISTRATION DEPT.
SALEM, OREGON

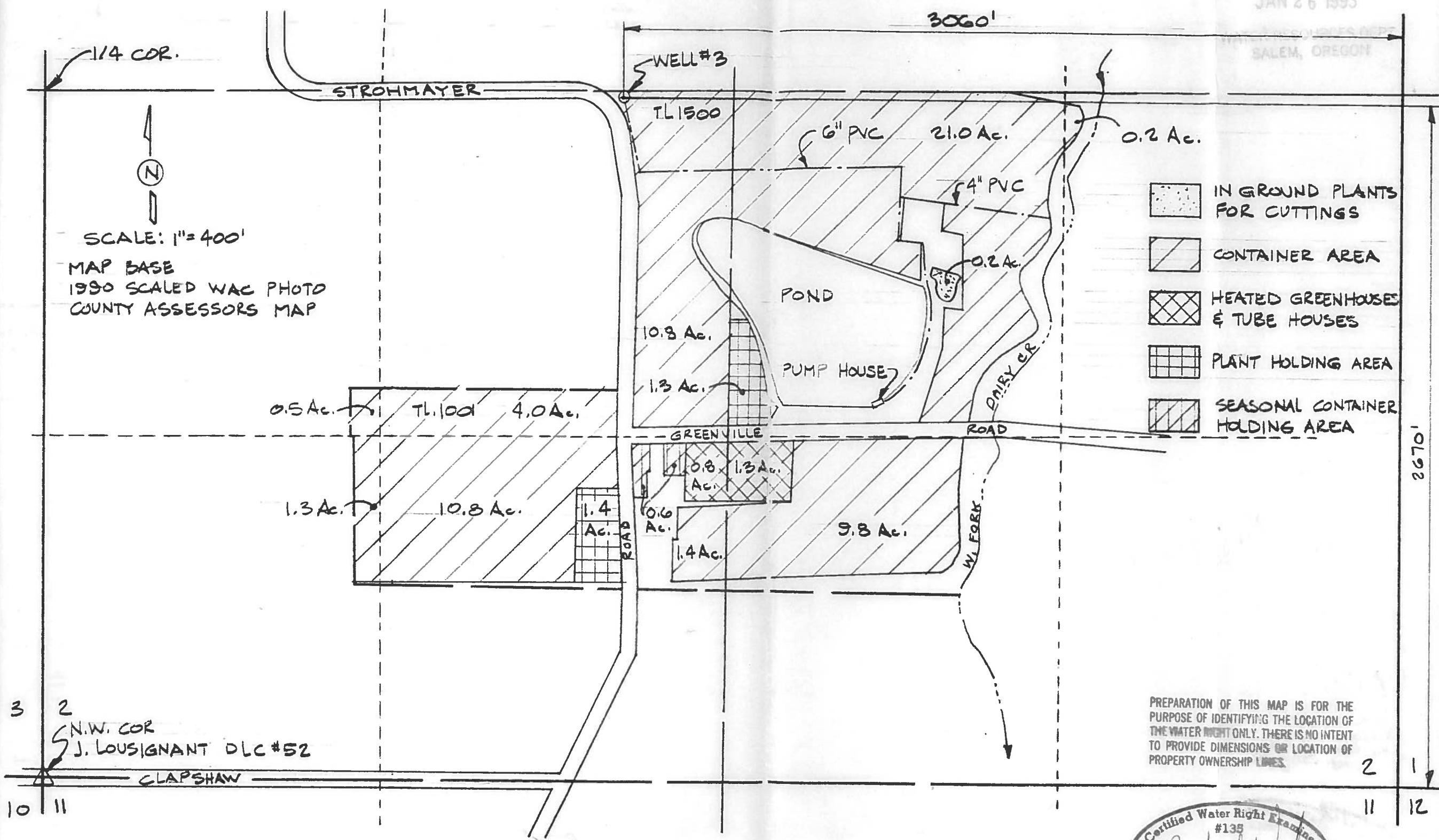

1/4 COR.
N
SCALE: 1" = 400'
MAP BASE
1990 SCALED WAC PHOTO
COUNTY ASSESSORS MAP

- IN GROUND PLANTS FOR CUTTINGS
- CONTAINER AREA
- HEATED GREENHOUSES & TUBE HOUSES
- PLANT HOLDING AREA
- SEASONAL CONTAINER HOLDING AREA

GLENN WALTERS NURSERY, INC.
(NORTHWEST FARMS CREDIT SERVICE)
NURSERY MAILING ADDRESS:
P.O. BOX 280
BANKS, OR 97104

designed by	date
WRV	1-17-93
JER	1-17-93
WRV	1-21-93

checked by: WRV
drawing no. 93-B-01
sheet no. 1/1

PREPARATION OF THIS MAP IS FOR THE PURPOSE OF IDENTIFYING THE LOCATION OF THE WATER RIGHT ONLY. THERE IS NO INTENT TO PROVIDE DIMENSIONS OR LOCATION OF PROPERTY OWNERSHIP LINES.



FINAL PROOF SURVEY
APPLICATION No. G-11852, PERMIT No. G-10996
SURVEYED DEC. 4 1992

VERBOORT ENGINEERING
AGRICULTURE-CIVIL-WATER RESOURCES
HILLSBORO, OREGON