

T. 30 S., R. 5 W., W.M.

SCALE: 1" = 1320'

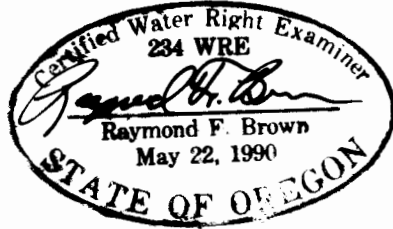

EXP. 12/31/95

THE PURPOSE OF THIS MAP IS TO IDENTIFY THE LOCATION OF THE WATER RIGHT. IT IS NOT INTENDED TO PROVIDE INFORMATION RELATIVE TO THE LOCATION OF PROPERTY OWNERSHIP BOUNDARY LINES.

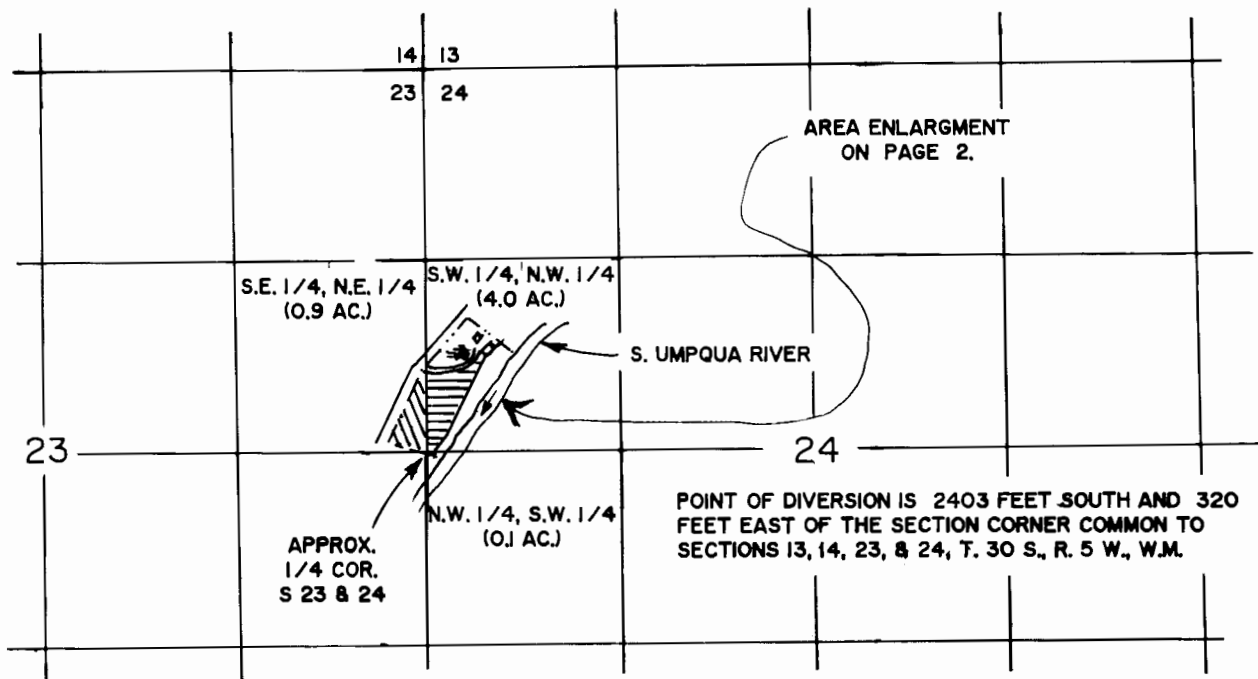

IRRIGATION AREA



IRRIGATION AREA

# FINAL PROOF SURVEY

UNDER

Application No. 69863, Permit No. 51043

IN NAME OF

MARY D. BOISVERT

Surveyed: Sept. 07, 1994 by: R.F. BROWN

T. 30 S., R. 5 W., W.M.

SCALE: 1" = 200'

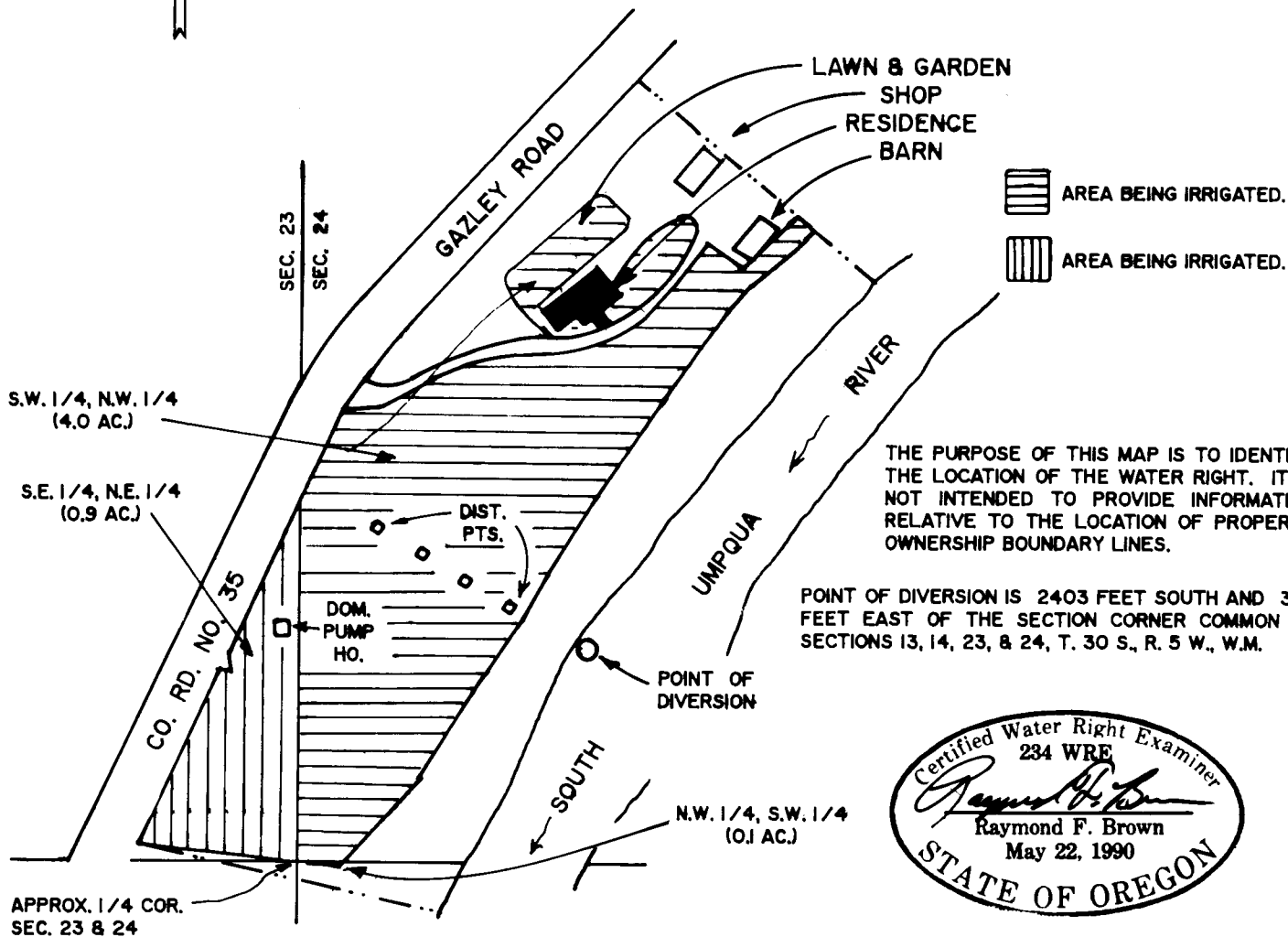
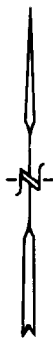

THE PURPOSE OF THIS MAP IS TO IDENTIFY THE LOCATION OF THE WATER RIGHT. IT IS NOT INTENDED TO PROVIDE INFORMATION RELATIVE TO THE LOCATION OF PROPERTY OWNERSHIP BOUNDARY LINES.

POINT OF DIVERSION IS 2403 FEET SOUTH AND 320 FEET EAST OF THE SECTION CORNER COMMON TO SECTIONS 13, 14, 23, & 24, T. 30 S., R. 5 W., W.M.



EXP. 12/31/95

# FINAL PROOF SURVEY

UNDER

Application No. 69863, Permit No. 51043

IN NAME OF

MARY D. BOISVERT

Surveyed: Sept. 07, 1994 by: R.F. BROWN